

1207

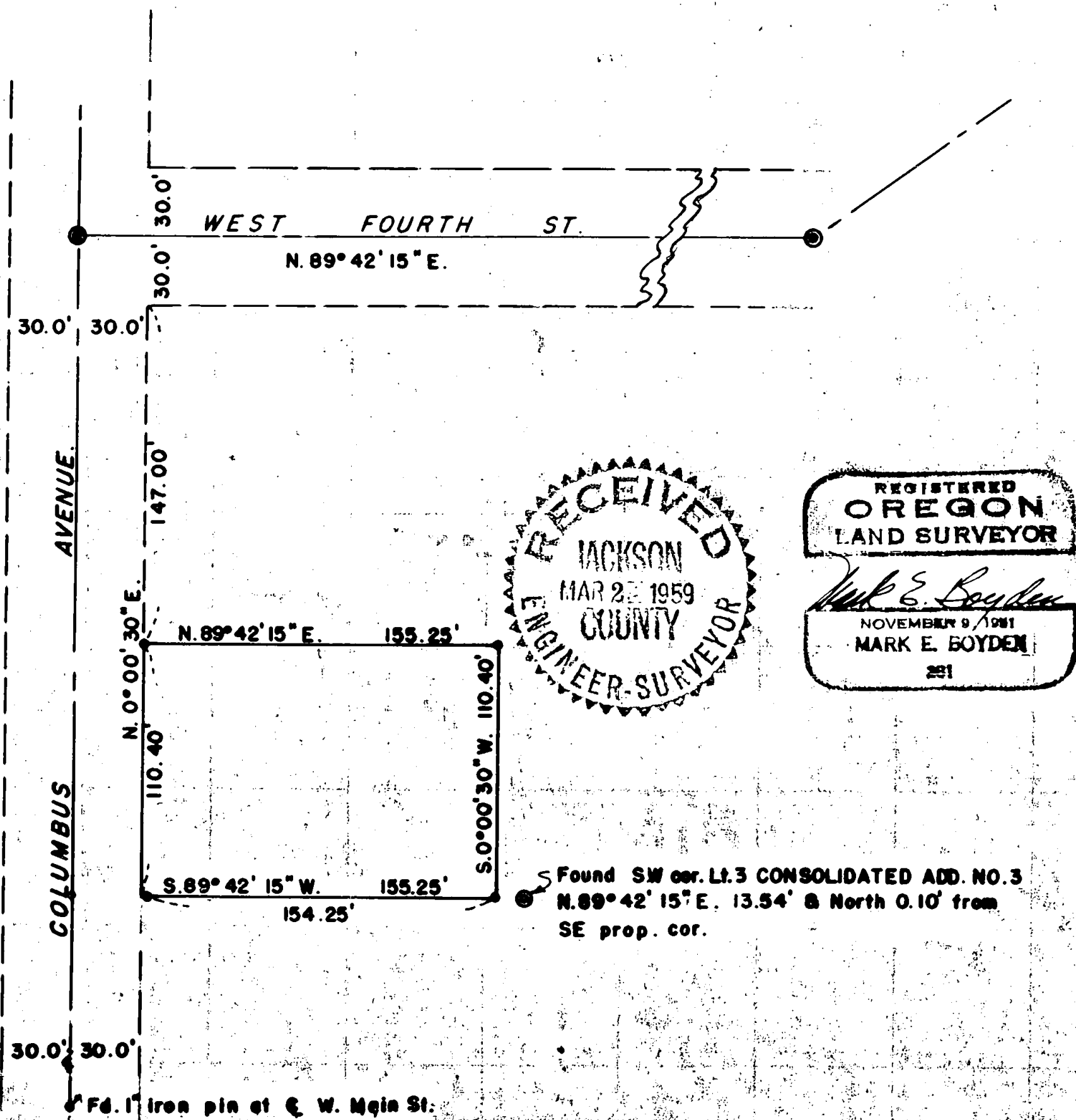

Survey For
MRS. BERNIECE HUBBARD
Located in the SE 1/4 of the NW 1/4
of Sec. 25, T.37S.R.2W., W.M.
Medford, Oregon
By: Mark E. Boyden
Feb. 1958.

SCALE : 1" = 60'

Solar Meridian from Columbus Ave.

- Found concrete monument
- Set 5/8" iron pin

● Found 1" iron pin at E. W. Main St.

Survey Narrative to Comply with Paragraph 209.250,
Oregon Revised Statutes

FOR: Berniece Hubbard

PURPOSE: To monument and prepare a new description for the Hubbard property that will be insured by the Jackson County Title Company.

PROCEDURE: This property has been clouded many times by erroneous deed calls, a suit-to-quiet title and other discrepancies. After discussing this matter with the title company, they agreed to issue title insurance on a new description according to this survey if Mrs. Hubbard would make the new description a matter of record. Found street control monuments as shown, monumenting all corners with 5/8" iron pins.

February 1958

