

12067

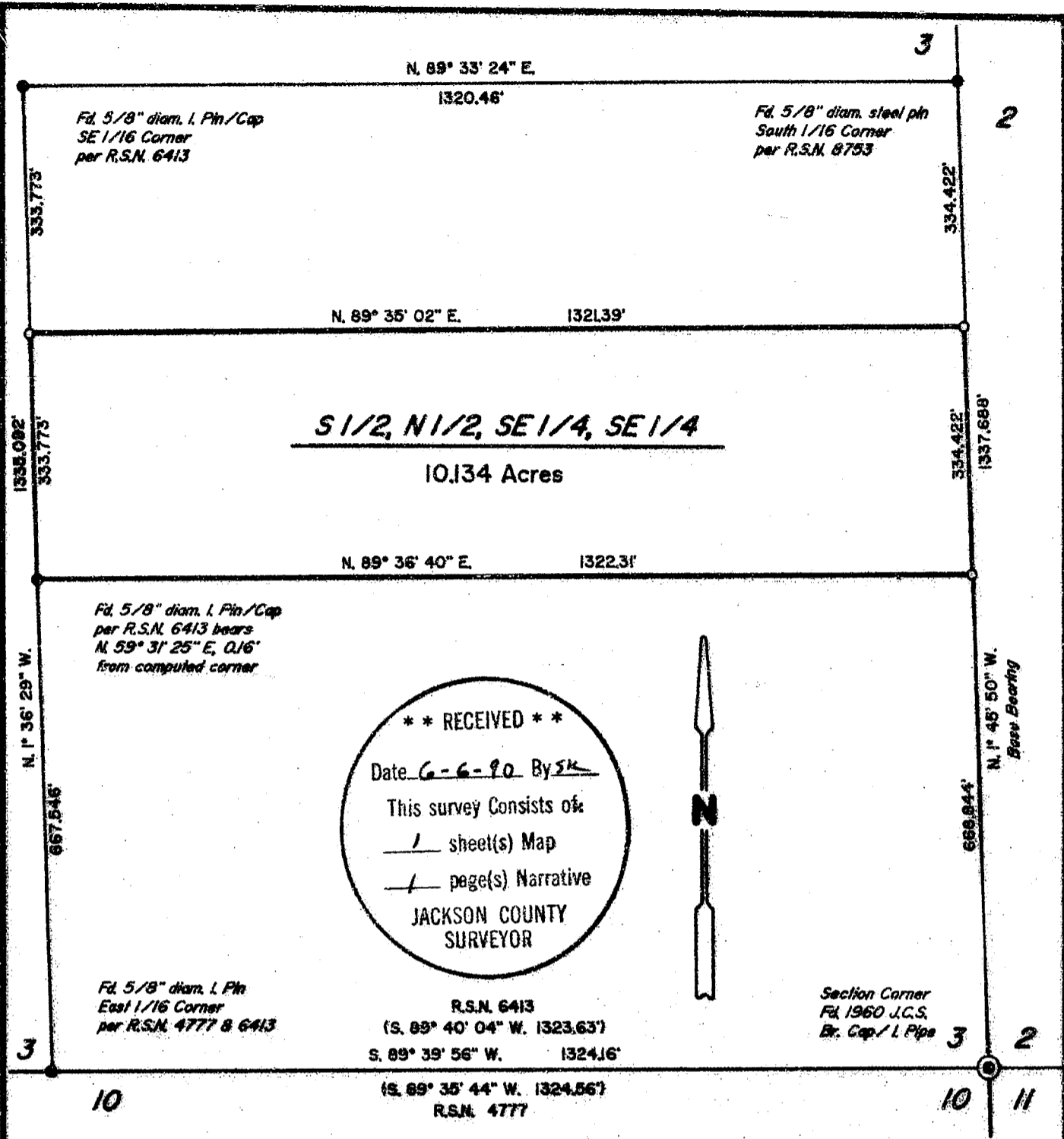

PLAT OF SURVEY

LOCATED in the SE 1/4 of Section 3, T.35S., R.4W., W.M. in Jackson County, Oregon.

May 31, 1990

SURVEYED FOR: *Harry Davis
c/o Mildred Roberts
15020 Hoarster Lane
Rogue River, Oregon*

SURVEYED BY: *Edwards Surveying and Land Planning Inc.
1014 East Pine Street
Central Point, Oregon 97502
Phone: (503) 664-1539*

LEGEND

- Indicates monument found as noted.
- Indicates 5/8" x 24" steel pin w/plastic cap mkd. "D.A. EDWARDS-RPLS 2339".set.
- () Denotes record data
- x—x—x Fence Line
- R.S.N. = Recorded Survey Number
- J.C.S. = Jackson County Surveyor
- SCALE: 1" = 200'
- BASIS OF BEARINGS: East line of SE 1/4 of SE 1/4, Section 3, per R.S.N. 8753

REGISTERED
PROFESSIONAL
LAND SURVEYOR

David A. Edwards

OREGON
JULY 26, 1968
DAVID A. EDWARDS
2339

12067

SURVEY NUMBER 12067

Edwards Surveying and Land Planning Inc.
Registered Land Surveyors
1014 East Pine St.
Central Point, Oregon 97502
(503)664-1539

**SURVEY NARRATIVE TO COMPLY WITH CHAPTER 209, PARAGRAPH 250,
OREGON REVISED STATUTES**

SURVEY FOR: Harry Davis
c/o Mildred Roberts
15020 Hoerster Lane
Rogue River, Oregon 97537

LOCATION: In the SE 1/4 of Section 3, T. 35 S., R. 4 W.,
W.M., Jackson County, Oregon.

PURPOSE: To locate and monument the boundaries of that
tract described in Document Number 76-13479,
Official Records.

PROCEDURE: Utilizing for control the four existing
monuments at the corners of the SE 1/4 of the
SE 1/4 of Section 3 per Recorded Surveys
Numbered 4777, 6413 and 8753, computed the
positions of the corners of the South 1/2 of
the North 1/2 of the SE 1/4 of the SE 1/4,
which is the legal description given in the
above noted document. Monuments were then set
at said corners as shown on the attached plat
and the property lines were traversed and
marked. Monuments set on this survey consist of
5/8" x 24" steel pins with red plastic caps
mkd. "D.A. EDWARDS-RPLS 2339".

**BASIS OF
BEARINGS:** East line of Section 3, per R.S.N. 8753.

EQUIPMENT: Nikon NTD-4 Semi-automatic theodolite/E.D.M.

**DATE
COMPLETED:** May 31, 1990.

