

12066

PLAT OF SURVEY

LOCATED in the SW1/4 of Section 1, T. 37 S., R. 2 W., W.M., Jackson County, Oregon.

May 31, 1990

SURVEYED FOR: *Cartee Wood*
13327 Hwy. 234
Gold Hill, Oregon

SURVEYED BY: *Edwards Surveying and Land Planning Inc.*
1014 East Pine Street
Central Point, Oregon 97502
Phone: (503) 664-1539

REGISTERED
PROFESSIONAL
LAND SURVEYOR
Darrel W. Edwards
OREGON
JULY 8, 1988
DARREL W. EDWARDS
741

LEGEND

- Indicates monument found as noted.
- Indicates 5/8" x 24" steel pin w/plastic cap mkd. "D.W. EDWARDS-PLS 741" set.
- () Denotes Record Data
- x—x—x Fence Line

J.C.S. = Jackson County Surveyor

BASIS OF BEARINGS: Recorded Survey Number 954

**** RECEIVED ****
 Date 6-6-90 By
 This survey Consists of:
1 sheet(s) Map
1 page(s) Narrative
 JACKSON COUNTY
 SURVEYOR

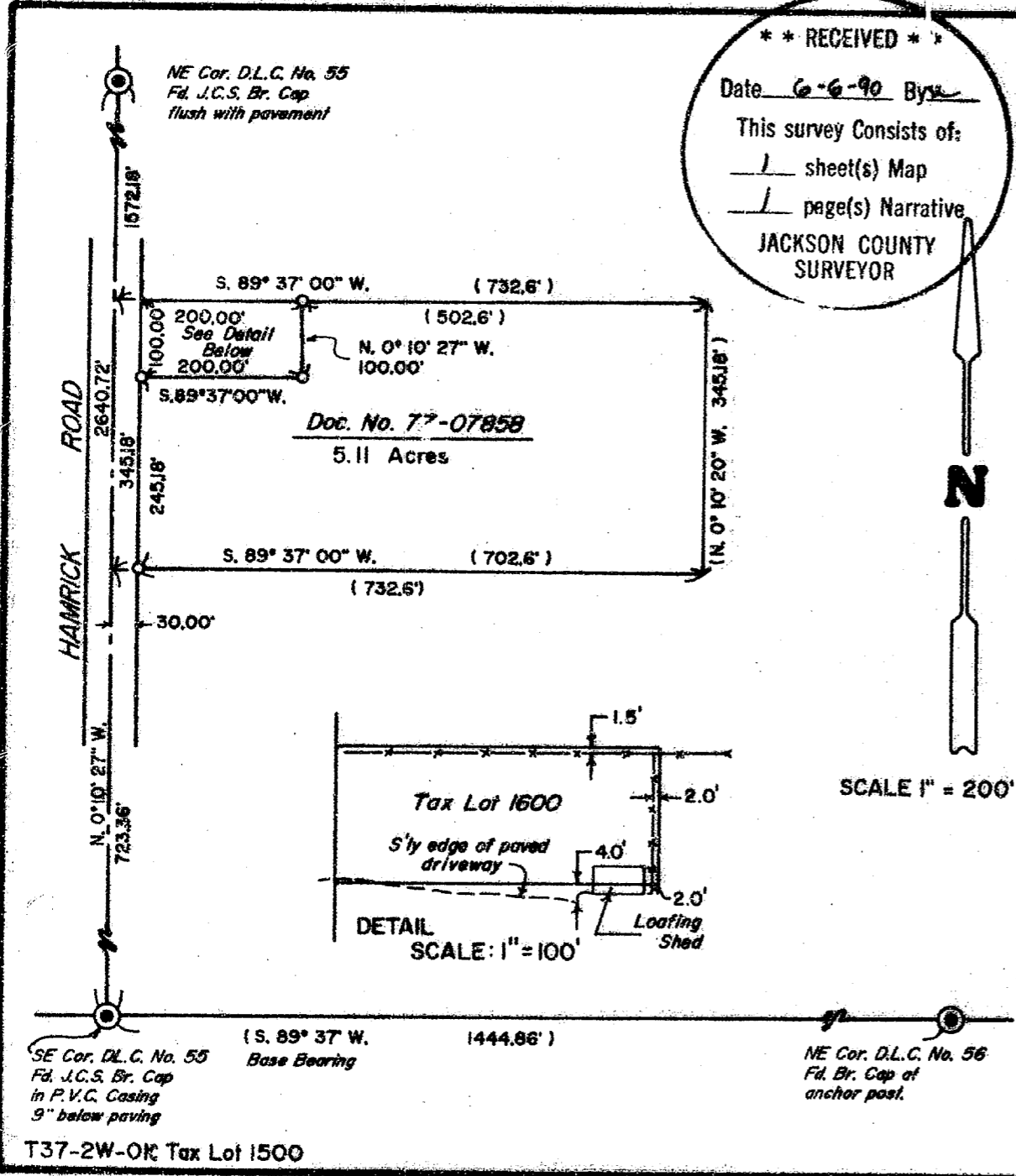

SE Cor. D.L.C. No. 55
Fd. J.C.S. Br. Cap
in P.V.C. Casing
9" below paving

(S. 89° 37' W.
Base Bearing

NE Cor. D.L.C. No. 56
Fd. Br. Cap of
anchor post.

T37-2W-OK Tax Lot 1500

12066

SURVEY NUMBER 12066

Edwards Surveying and Land Planning Inc.
Registered Land Surveyors
1014 East Pine St.
Central Point, Oregon 97502
(503)664-1539

SURVEY NARRATIVE TO COMPLY WITH CHAPTER 209, PARAGRAPH 250,
OREGON REVISED STATUTES

SURVEY FOR: Cartee Wood
13327 Hwy. 234
Gold Hill, Oregon 97525

LOCATION: In the SW 1/4 of Section 1, T. 37 S., R. 2 W.,
W.M., Jackson County, Oregon.

PURPOSE: To locate and monument a portion of the
boundaries of that tract described in Document
Number 77-07858, as shown on the attached plat.

PROCEDURE: Utilizing for control ties to the the re-
established D.L.C. corner monuments and data
found in the above noted deed, computed the
positions for the desired corners. Set the
corner monuments and discovered encroachments
as shown on the attached plat. Monuments set on
this survey consist of 5/8" x 24" steel pins
with yellow plastic caps mkd. "D.W. EDWARDS-
PLS 741".

BASIS OF
BEARINGS: North line of D.L.C. No. 56 per R.S.N. 954.

EQUIPMENT: Nikon NTD-4 Semi-automatic theodolite/E.D.M.

DATE
COMPLETED: May 31, 1990.

REGISTERED
PROFESSIONAL
LAND SURVEYOR

Darrel W. Edwards

OREGON
JULY 8, 1902
DARREL W. EDWARDS
741

** RECEIVED **
Date 6-6-90 By SK
This survey Consists of:
1 sheet(s) Map
1 page(s) Narrative
JACKSON COUNTY
SURVEYOR