

12060

SURVEY FOR:

JOHN WINNINGHAM

AND

JACK HOWELL

LOCATED IN THE S 1/2 OF SECTION 5,
T. 40 S., R. 3 W., WILLAMETTE MERIDIAN

JACKSON COUNTY, OREGON

MAY 5, 1990

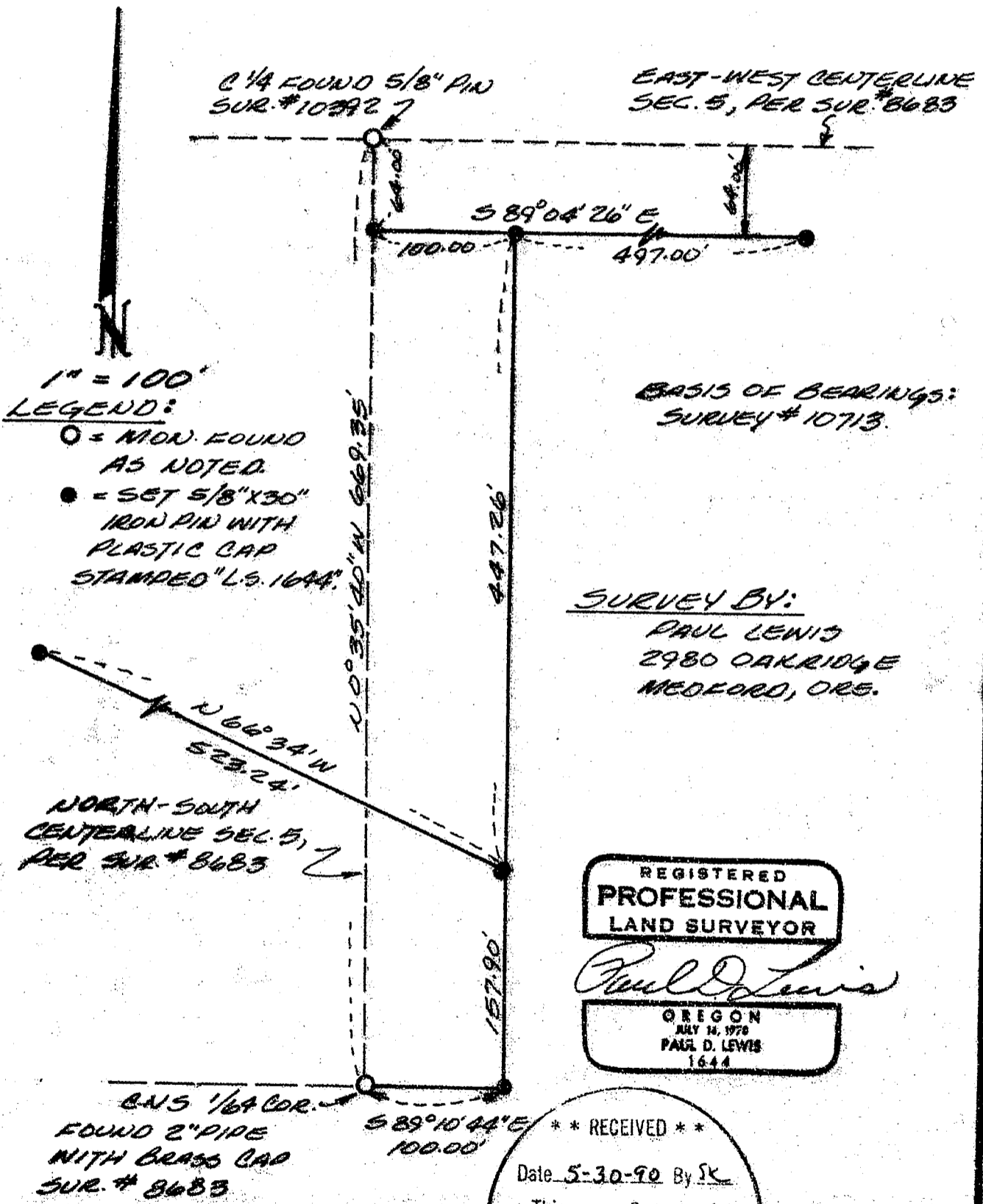

** RECEIVED **
 Date 5-30-90 By SK
 This survey consists of:
 sheet(s) Map
 page(s) Narrative
 JACKSON COUNTY SURVEYOR

40-3W-5

12060

SURVEY NO. 12060

SURVEY NARRATIVE TO COMPLY WITH O.R.S. 209.250

FOR: JOHN WINNINGHAM
1100 BEAVER CREEK ROAD
JACKSONVILLE, OREGON
&
JACK HOWELL
987 UPPER APPLGATE RD.
JACKSONVILLE, OREGON

BY: PAUL D. LEWIS
2980 OAKRIDGE
MEDFORD, OREGON

DATE: MAY 5, 1990

PURPOSE: TO SURVEY AND MONUMENT THE NEWLY CREATED LINES AS
SHOWN ON THE ACCOMPANYING MAP.

PROCEDURE: UTILIZING THE CONTROL SET ON RECORDED SURVEY NO.
10392, I SET 5/8" IRON PINS AS SHOWN.

BASIS OF BEARING: SURVEY NO. 10713

REGISTERED
PROFESSIONAL
LAND SURVEYOR

Paul D. Lewis
OREGON
JULY 14, 1978
PAUL D. LEWIS
1644

** RECEIVED **
Date 5-30-90 By SK
This survey consists of:
1 sheet(s) Map
1 page(s) Narrative
JACKSON COUNTY
SURVEYOR