

1206

# PINNACLE PACKING CO.

SEC. 8, T. 38 S., R. 1 W.

M. E. BOYDEN

JAN 1958

(DEED REC. COURSE)

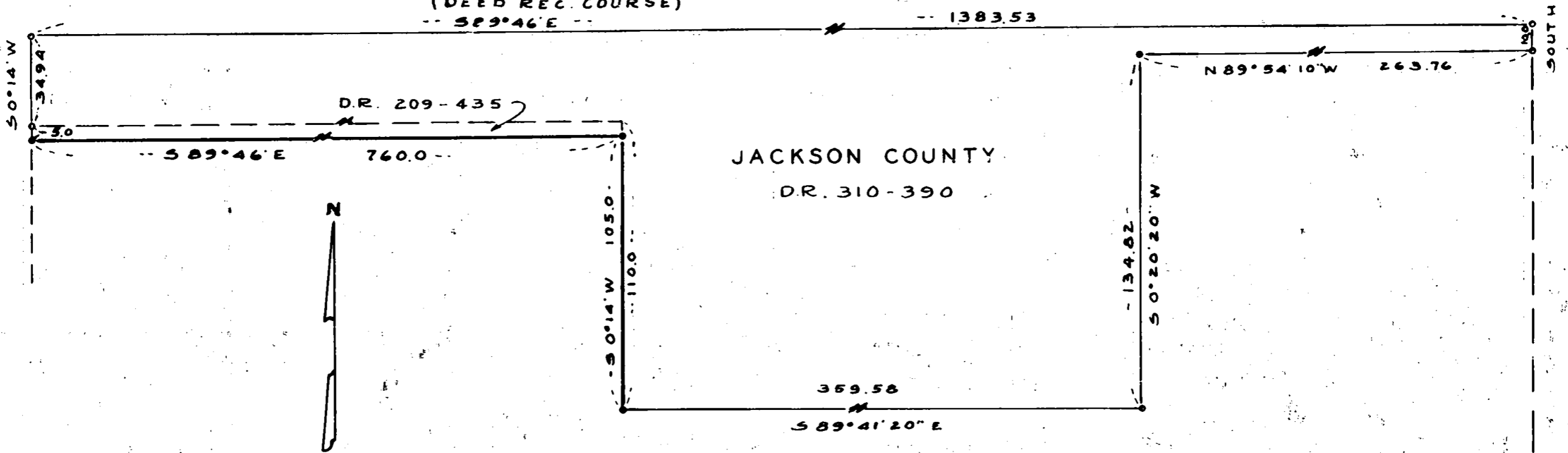

JACKSON COUNTY

D.R. 310-390

PINNACLE PACKING CO.

SCALE ~ 1" = 50'

- 5/8" IRON PIN SET
- IRON PIPE FOUND

REGISTERED  
**OREGON**  
 LAND SURVEYOR

*Mark E. Boyden*

NOVEMBER 9, 1951  
**MARK E. BOYDEN**  
 281

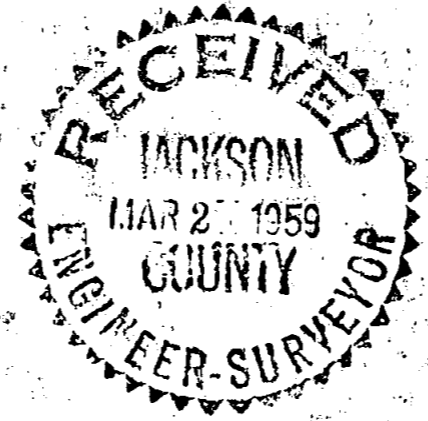

## Survey Narrative to Comply with Paragraph 209.250.

Oregon Revised Statutes.

For: PINNACLE PACKING COMPANY

PURPOSE: To relocate the northerly boundary of the Pinnacle Packing Company property, which boundary is controlled by the southerly boundary of the Jackson County property described in Deed Records Volume 310, page 390 and Volume 209, page 435.

PROCEDURE: Since that tract described in Deed Records Volume 310, page 390 calls for monuments at all corners, a retracement of said tract was made in an attempt to locate said monuments. Iron pipes were found for all corners except the South-Southwest and the point 110.0 feet northerly, these points have been destroyed.

After the coordination of points found, a study did not indicate any definite pattern. Angles and distances were erratic and varied from the record. Therefore the westerly boundary was projected southerly 5.0 feet and a line ran parallel to the north boundary of said tract for a record distance of 760.0 feet then at right angles southerly for 105.0 feet. Iron pins were set for these three corners.

Meridian control for this survey was taken from the Deed Record course of the north boundary.

January - 1958 -

