

PLAT OF SURVEY

LOCATED in the SE 1/4 Section 2,
T. 33 S., R. 2 E., W.M.,
Jackson County, Oregon.

May 21, 1990

SURVEYED FOR: *Henry Byers*
P.O. Box 5188
Klamath Falls, Oregon

SURVEYED BY: *Edwards Surveying and Land Planning Inc.*
1014 East Pine Street
Central Point, Oregon 97502
Phone: (503) 664-1539

LEGEND

- Indicates 1" diam. Iron Pipe w/pot metal filled bell reducer found per R.S.N. 5906 unless noted.
- Indicates 5/8" x 24" Steel Pin w/plastic cap mkd. "D.A. EDWARDS-RPLS 2339" set.
- () Denotes Deed Record Data except where noted.
- Fd. = Found
- R.S.N. = Recorded Survey Number
- x—x—x Fence Line
- SCALE: 1" = 200'
- BASIS OF BEARINGS: West line, SW 1/4 of SE 1/4, Section 2 per R.S.N. 5906.

REGISTERED
PROFESSIONAL
LAND SURVEYOR

David A. Edwards
OREGON
JULY 26, 1988
DAVID A. EDWARDS
2339

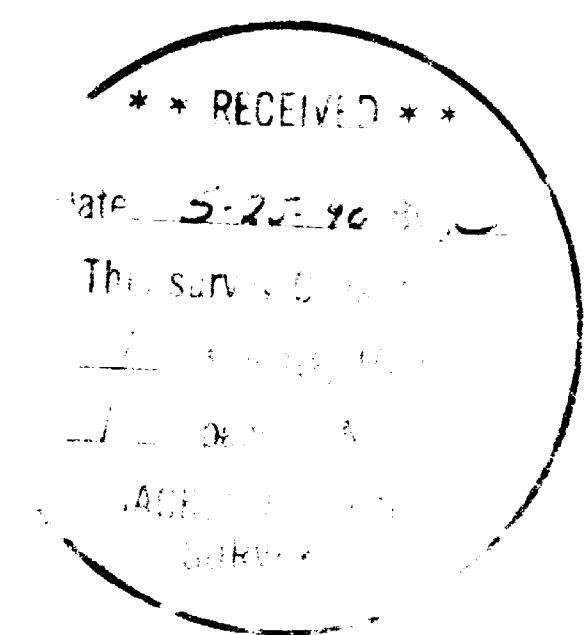
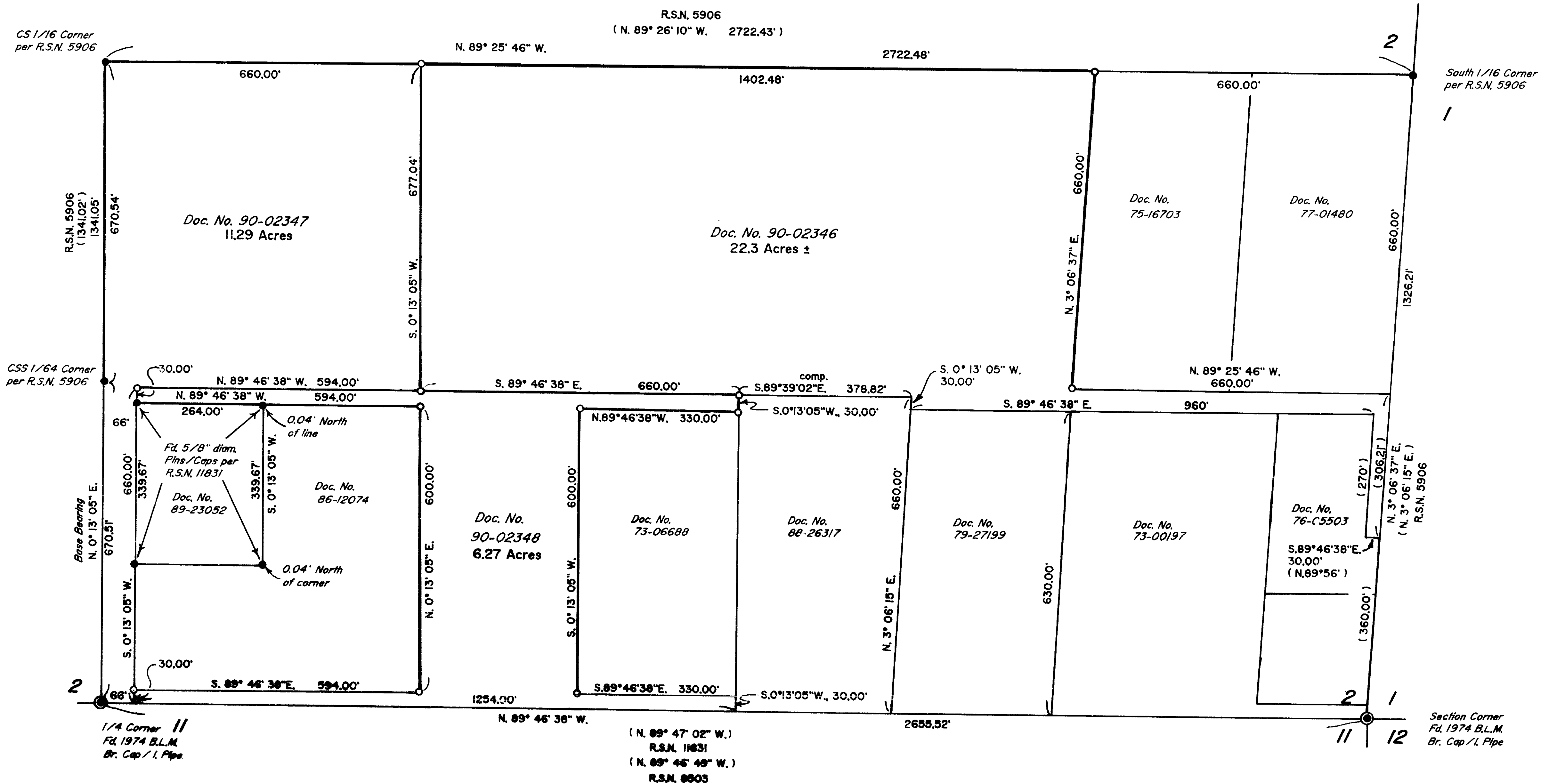

SURVEY NUMBER 12057

Edwards Surveying and Land Planning Inc.
Registered Land Surveyors
1014 East Pine St.
Central Point, Oregon 97502
(503)664-1539

SURVEY NARRATIVE TO COMPLY WITH CHAPTER 209, PARAGRAPH 250,
OREGON REVISED STATUTES

SURVEY FOR: Henry Byers
P.O. Box 5188
Klamath Falls, Oregon

LOCATION: In the SE 1/4 of Section 2, T. 33 S.,
R. 2 E., W.M. in Jackson County, Oregon.

PURPOSE: To locate and monument portions of the
boundaries of those tracts described in
Documents Numbered 90-02346, 90-02347 & 90-
02348, official records.

PROCEDURE: Utilizing existing control data and points
established by this office during the execution
of Recorded Survey Number 11831, ties to
additional found monuments as shown on the
accompanying plat and data found in the above
noted documents, the desired corners were
monumented and lines marked. Monuments were set
as shown on the accompanying plat and consist
of 5/8" x 24" steel pin with red plastic caps
mkd. "D.A. EDWARDS-RPLS 2339".

BASIS OF
BEARINGS: West line, SW 1/4 of SE 1/4, Section 2, per
Recorded Survey Number 5906.

EQUIPMENT: Nikon NTD-4 Semi-automatic theodolite/E.D.M.

DATE
COMPLETED: May 21, 1990.

REGISTERED
PROFESSIONAL
LAND SURVEYOR

David A. Edwards

OREGON
JULY 26, 1908
DAVID A. EDWARDS
2339

** RECEIVED **

Date 5-25-90 By JK

This survey Consists of:

1 sheet(s) Map

1 page(s) Narrative

JACKSON COUNTY
SURVEYOR