

12055

SURVEY FOR

EARL DAHME

P.O. BOX 258
PROSPECT, OR. 97536

LOCATION

S.W. 1/4 OF SECTION 14,
T. 32 S., R. 3 E., W. M.
JACKSON COUNTY, OR.

DATE

MAY 30, 1990

SURVEY BY

KAISER SURVEYING
108 MISTLETOE ST.
MEDFORD, OR. 97501

REGISTERED
PROFESSIONAL
LAND SURVEYOR

G. D. Kaiser

OREGON
JULY 16, 1967
GARY D. KAISER
No. 803

LEGEND

- ⊙ Found government corner per County Surveyor re-estab.
- Set 5/8" x 24" re-bar with plastic cap marked "KAISER R.L.S. 803."

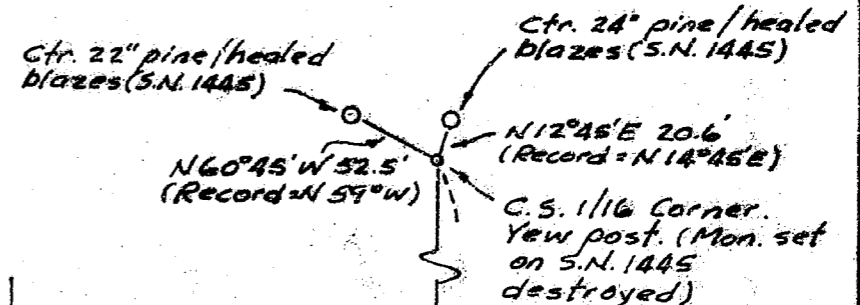

INST. NO. 77-14378 O.R. Page 8

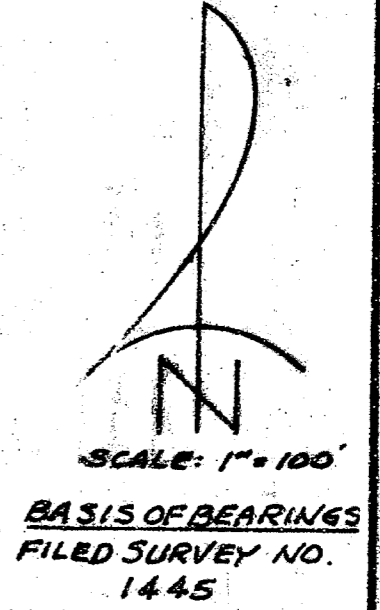
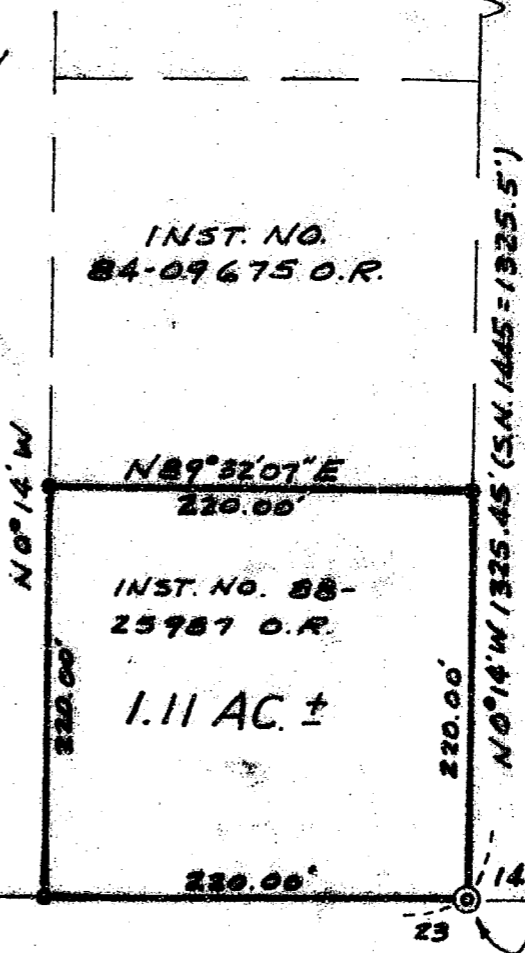

1/4 CORNER.
Found 1" G.I. pipe/B.C. exp. 5" (C.S. 1974)

SECTION CORNER
Found 1" G.I. pipe/
2 1/2" reducer filled
with pot metal dated
1956. (Latest C.S.
re-estab. 1983)

* * RECEIVED * *

Date: 5-30-90 By: SL

This survey consists of:

1. County Map

2. Rights Narrative

JACKSON COUNTY SURVEYOR

12055

GARY D. KAISER
R.P.L.S. ORE. 803
C.W.R.E. ORE. 73

KAISER SURVEYING
108 MISTLETOE STREET
MEDFORD, OREGON 97501

PHONE
MEDFORD (503) 779-8040
SHADY COVE (503) 878-3995

SURVEY NO. 12055

SURVEY NARRATIVE TO COMPLY WITH O.R.S. 209.250

SURVEY FOR: EARL DAHME
P. O. BOX 258
PROSPECT, OR 97536

SURVEY BY: KAISER SURVEYING
108 MISTLETOE STREET
MEDFORD, OR 97501

LOCATION: SW ¼ OF SECTION 14,
T. 32 S., R. 3. E., W.M.
JACKSON COUNTY, OREGON

BASIS OF BEARINGS: FILED SURVEY NO. 1445

DATE: MAY 30, 1990

PURPOSE: To monument that tract described in
Instrument No. 88-25987 O.R.

PROCEDURE: Utilizing E.D.M. equipment,
traversed from the SW corner of Section 14 Easterly to the
South ¼ of said Section and Northerly to the center-South
1/16 corner of said Section as established on Filed Survey
No. 1445. The monument set for said 1/16 corner is missing
and has apparently been destroyed by fence construction. The
position for said 1/16 corner was computed as shown on the
map accompanying this report.

The subject property was monumented per Deeds of Record.

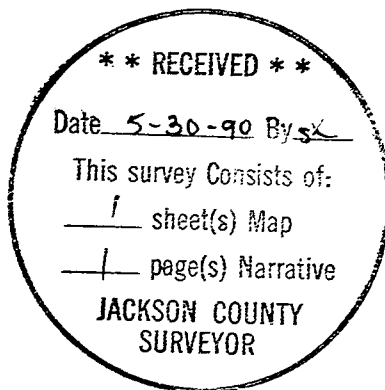

G. D. Kaiser

