

12052

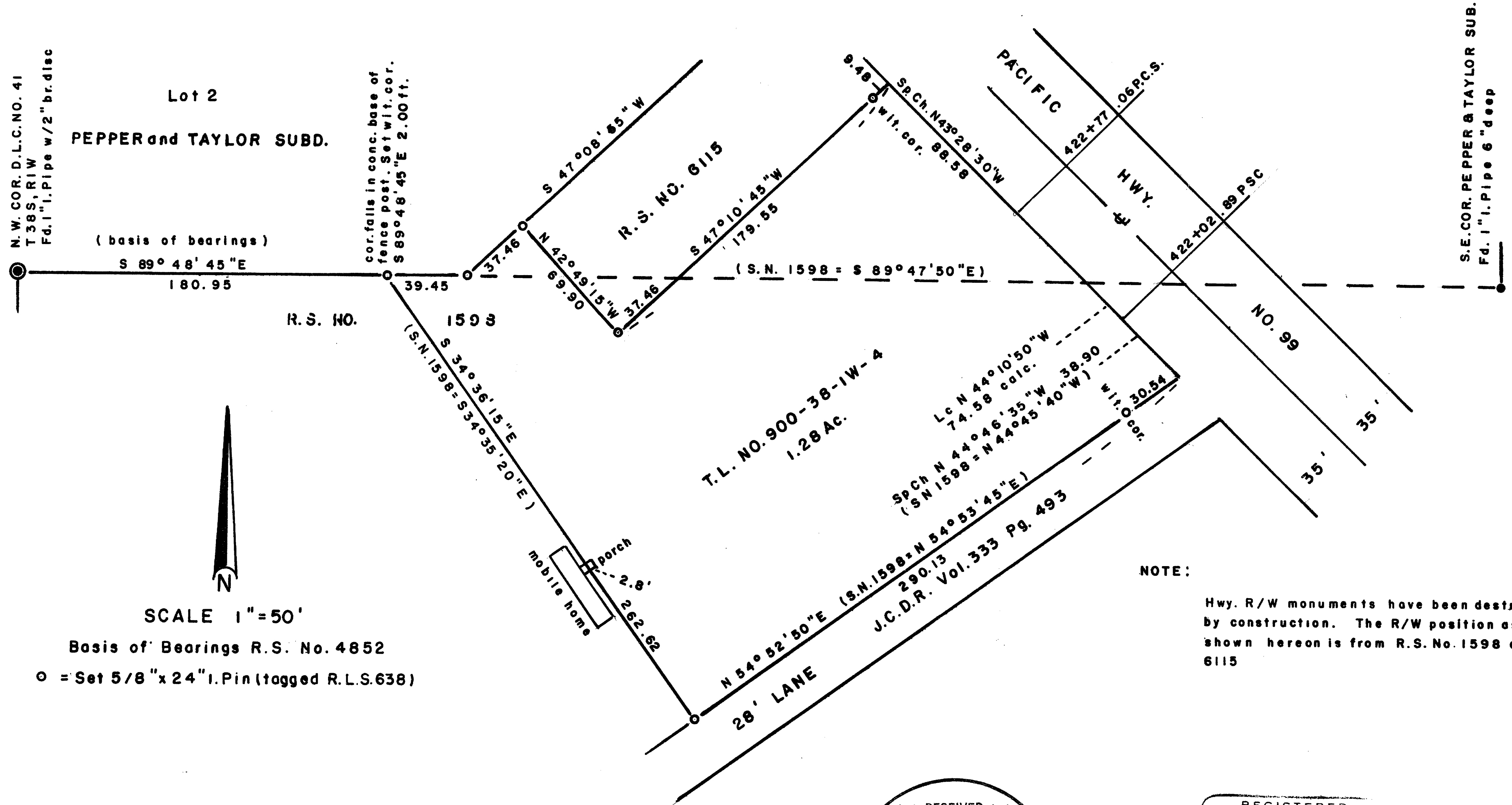

N
 SCALE 1" = 50'
 Basis of Bearings R.S. No. 4852
 ○ = Set 5/8" x 24" I. Pin (tagged R.L.S. 638)

NOTE:

Hwy. R/W monuments have been destroyed by construction. The R/W position as shown hereon is from R.S. No. 1598 and 6115

** RECEIVED **
 Date 5-30-90 By SL
 This survey consists of:
1 sheet(s) Map
1 page(s) Narrative
 JACKSON COUNTY
 SURVEYOR

REGISTERED
 PROFESSIONAL
 LAND SURVEYOR
George Burrell
 OREGON
 JULY 10, 1984
 GEORGE R. BURRELL
 638

MAP OF SURVEY

Located in S.W. 1/4 Section 4 and D.L.C. No. 41, Twp. 38S, RIW & Pepper & Taylor Subd.
 For: HARRIS ENTERPRISES
 By: George Burrell, R.P.L.S., 1379 Brookdale
 Medford, Oregon, 97504, Apr. 27, 1990

12052

SURVEY NARRATIVE TO COMPLY WITH O.R.S. 209.250FOR:

Harris Enterprises, Inc
1717 S.W. Madson St.
Portland, Oregon 97205

LOCATION:

The S.W. 1/4 of Section 4 and D.L.C. No. 41, Township 38 South,
Range 1 West

PURPOSE:

To monument the tract described in Document No. 86-11266 of the
Official Records of Jackson County

PROCEDURE:

The boundaries of said tract were originally monumented and
described by Recorded Surveys No. 1598 and 6115. Recent Highway
and fence construction have destroyed these original monuments.

The Highway centerline monuments as reported on said surveys also
have been destroyed and apparently were not found or referenced
by the State Highway Dept. during the recent widening project.

Therefore, said tract was relocated from the monuments found at
the N.W. corner of D.L.C. No. 41 and the S.E. corner of Pepper and
Taylor Subdivision, holding record distance and angle from the
N.W. corner of D.L.C. No. 41. As the Highway monuments are lost,
the right of way position as shown on the accompanying map was
computed from said surveys and may not precisely agree with the
original location of said right of way.

BY:

George Burrell, R.P.L.S.
1379 Brookdale
Medford, Oregon 97504

April 27, 1990

T.L. No. 900-38-1W-4



George Burrell

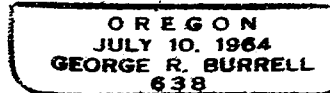

** RECEIVED **

Date 5-30-90 By JK

This survey Consists of

1 sheet(s) Map

1 page(s) Narrative

JACKSON COUNTY
SURVEYOR