

SURVEY FOR
CALIFORNIA OREGON POWER CO
PORTION OF LOT NO 8 OF CRESTBROOK ORCHARD TRACTS
M.E. BOYDEN DEC. 1957

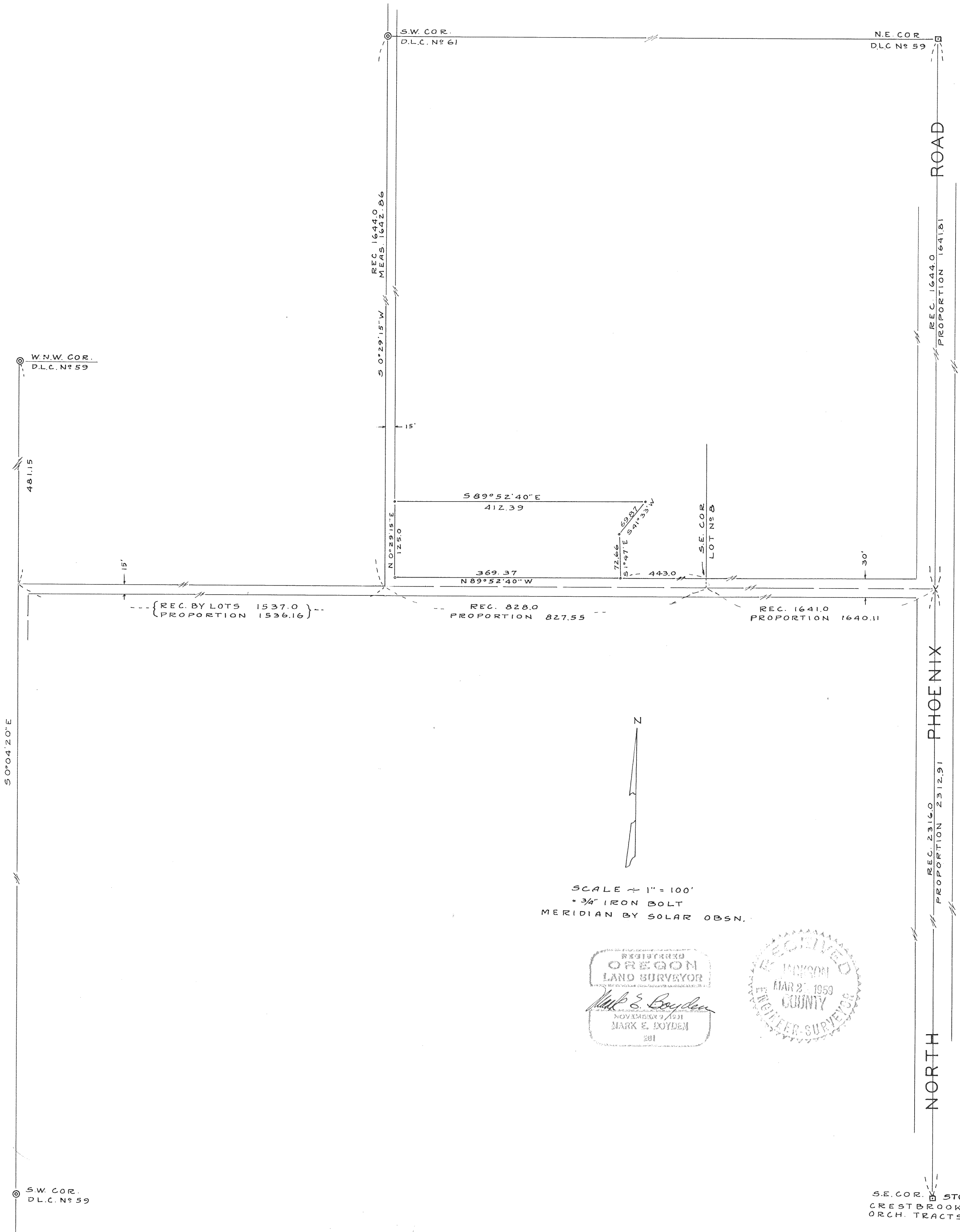

#1205

Survey Narrative to Comply with Paragraph 209.250,
Oregon Revised Statutes

FOR: California Oregon Power Company

PURPOSE: To survey a tract out of the Southwest corner of Lot No. 8 of CRESTBROOK ORCHARD TRACTS.

PROCEDURE: Ran a line between the stone of the Southeast corner of said Crestbrook Orchard Tracts and the stone at the Northeast corner of D.L.C. No. 59 and by proportioning along this line, set the Easterly end of the 30 foot roadway through said subdivision.

On previous surveys in this area, the West-Northwest corner of said subdivision has been established at a point on the West line of said D.L.C. No. 59, 481.15 feet South of the West-Northwest corner of said D.L.C. From this point, traversed to the above mentioned center at the East end of the 30 foot roadway and by proportioning along this line, set the "Ell" corner of said subdivision. Then from said "Ell" corner ran a line to the Southwest corner of D.L.C. No. 61.

From the above controls, by proportioning, calculated the boundaries of said Lot No. 8. The description of that portion of Lot No. 8 previously conveyed by E. V. Kellogg to Charles Barnes and described in Jackson County Deed Records Volume 247, Page 114, was found to be in error. By instruction the complete error was corrected in the last course and distance of said description with the understanding that a correction deed will be filed.

This survey attempts to reconstruct the boundaries of said subdivision as the same was originally surveyed without consideration for overlaps or gaps on the outside boundaries as created by Deeds of Record.

January 1958

