

12040

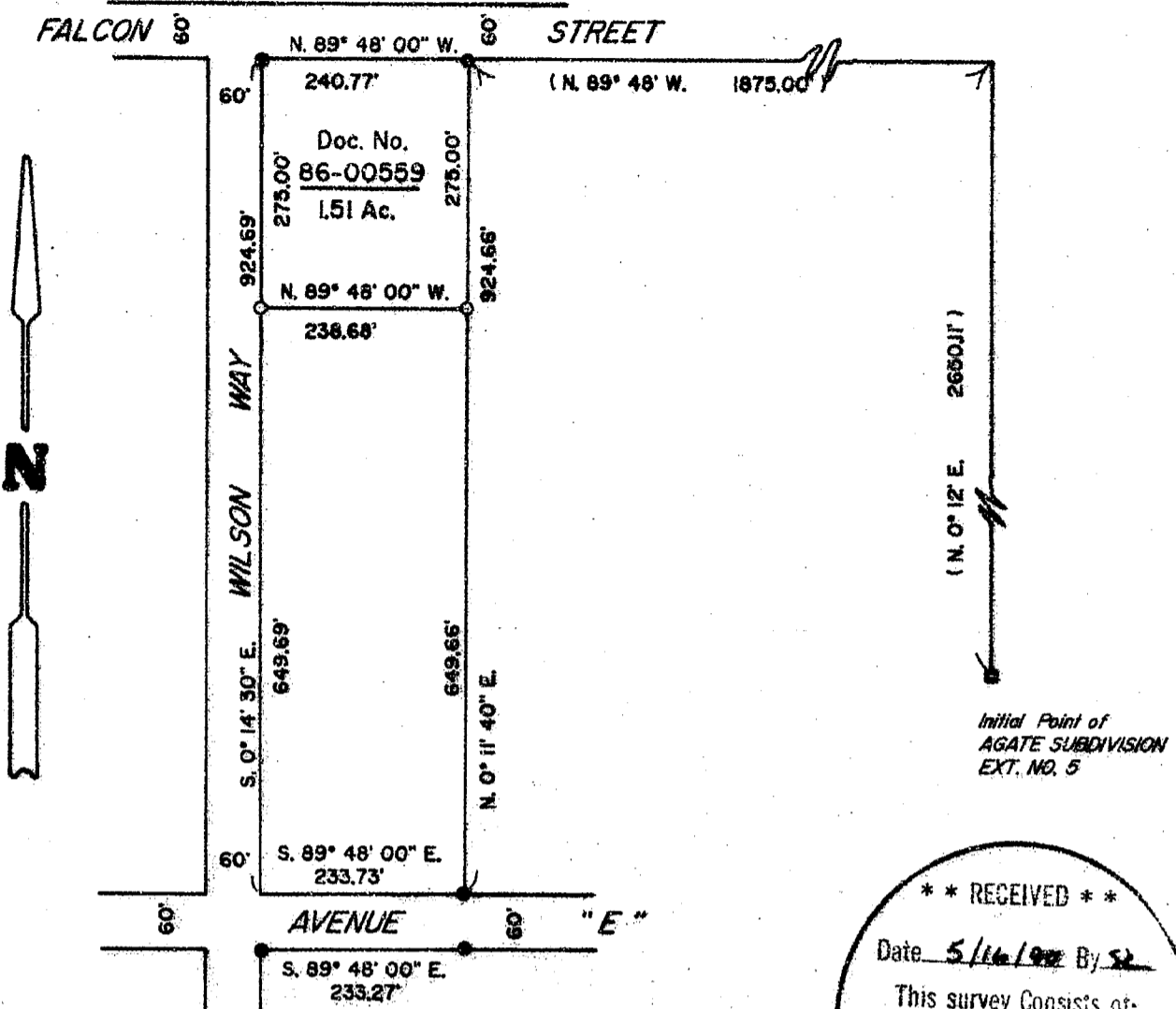

** RECEIVED **
 Date 5/16/90 By SD
 This survey consists of:
 - sheet(s) Map
 - page(s) Narrative
 JACKSON COUNTY
 SURVEYOR

PLAT OF SURVEY

LOCATED in the SE 1/4 of Section 16, T. 36 S.,
 R. 1 W., W.M., Jackson County, Oregon.
 April 16, 1990

SURVEYED FOR:

Ed Mark
 3620 Falcon Street
 White City, Oregon

SURVEYED BY:

Edwards Surveying and Land Planning Inc.
 1014 East Pine Street
 Central Point, Oregon 97502
 Phone: (503) 664-1539

LEGEND

- Indicates Concrete Mon. per R.S.N. 1964.
 - Indicates 5/8" diam. I. Pin per R.S.N. 1964 found
 - Indicates 5/8" x 24" steel pin w/plastic cap mkd. "D.W. EDWARDS-PLS 741" set.
 - () Denotes Record Data per R.S.N. 1964
- R.S.N. = Recorded Survey Number
 SCALE: 1" = 200'
 BASIS OF BEARINGS: R.S.N. 1964

REGISTERED
 PROFESSIONAL
 LAND SURVEYOR

Darrel W. Edwards

OREGON
 JULY 9, 1969
 DARREL W. EDWARDS
 741

12040

Edwards Surveying and Land Planning Inc.
Registered Land Surveyors
1014 East Pine St.
Central Point, Oregon 97502
(503)664-1539

SURVEY NARRATIVE TO COMPLY WITH CHAPTER 209, PARAGRAPH 250,
OREGON REVISED STATUTES

SURVEY FOR: Ed Mark
3620 Falcon St.
White City, Oregon

LOCATION: In the SE 1/4 of Section 16, T. 36 S., R. 1 W.,
W.M. in Jackson County, Oregon.

PURPOSE: To locate and monument the boundaries of the
tract of land described in Document Number 86-
00559, Official Records.

PROCEDURE: The legal description contained in the above
noted deed calls for the "North 275 feet of the
following". It then goes on to describe that
parcel which is designated as Parcel "R" on
Recorded Survey Number 1964. I located the
required monuments as shown on the attached
plat and set 5/8" x 24" steel pins with yellow
plastic caps mkd. "DW EDWARDS-PLS 741" at the
SE and SW corners of the subject tract.

**BASIS OF
BEARINGS:** South line of Falcon St. as per R.S.N. 1964.

EQUIPMENT: Nikon NTD-4 Semi-automatic theodolite/E.D.M.

**DATE
COMPLETED:** April 16, 1990.

REGISTERED
PROFESSIONAL
LAND SURVEYOR

Darrel W. Edwards
OREGON
JULY 8, 1966
DARREL W. EDWARDS
741

