

12031

SURVEY FOR

LELAND T. and JOYCE A. PIERSON

86 JANNEY LANE
MEDFORD, OREGON

LOCATION

LOT 1, BLOCK 3, FRUITDALE ADDITION
D.L.C. NO. 42, N.E. 1/4 SECTION 30,
T.37S., R.1W., W.M.
MEDFORD, OREGON

SURVEY BY

BOYDEN SURVEYORS
108 MISTLETOE ST.
MEDFORD, OREGON

DATE

MAY 14, 1990

LEGEND

- o Found monument as shown
- Set 5/8" x 24" re-bar with red plastic cap stamped "BOYDEN RLS 281."
- W.C. = Witness corner

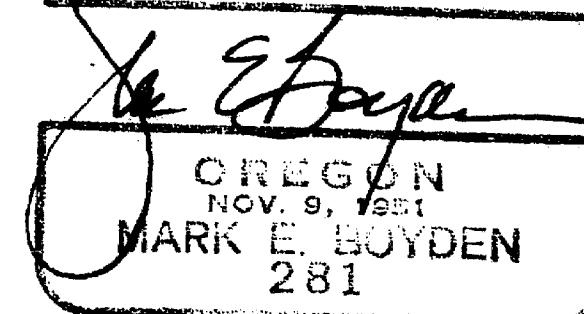
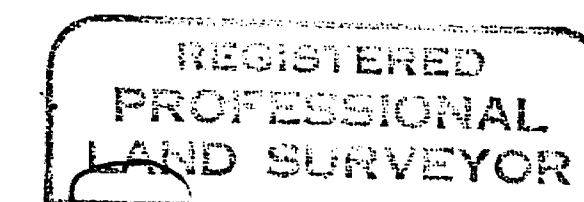
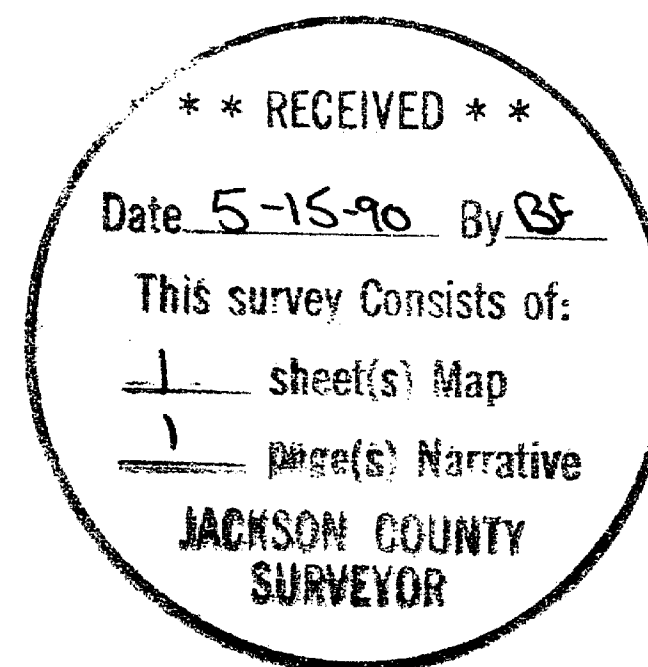
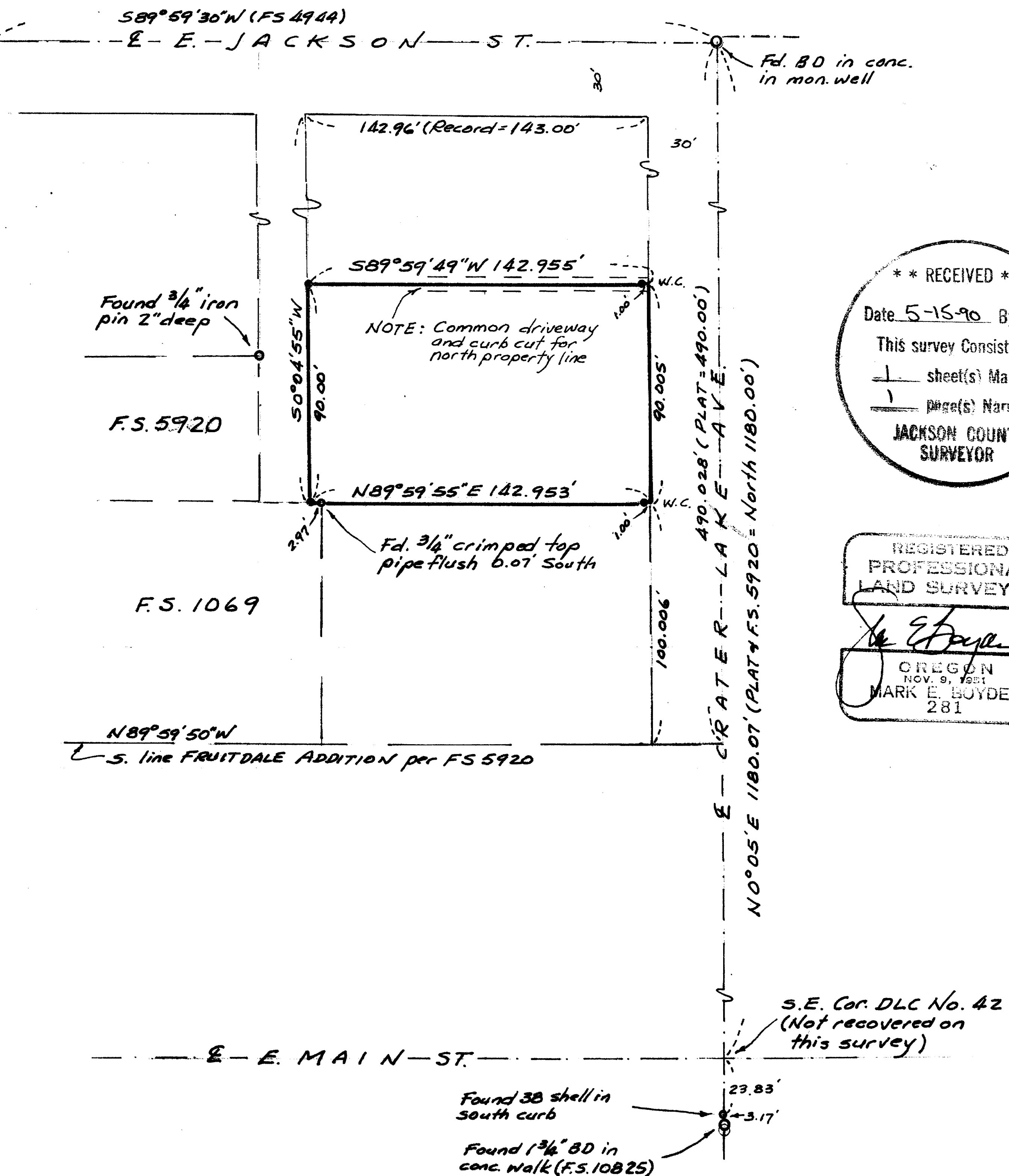
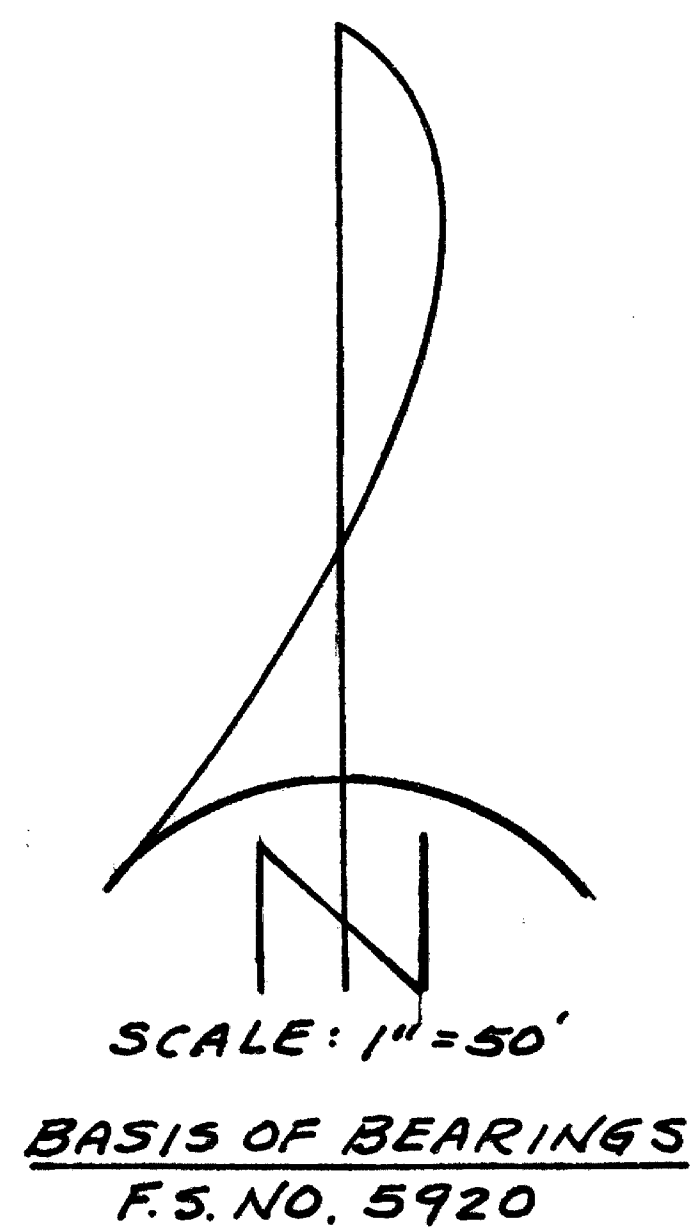

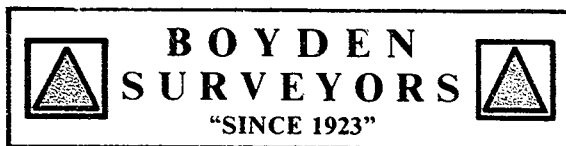

MARK E. BOYDEN
R.P.L.S. ORE. 281
108 MISTLETOE ST., MEDFORD, OREGON 97501
PHONE (503) 773-6000

SURVEY NO. 12031

SURVEY NARRATIVE TO COMPLY WITH O.R.S. 209.250

SURVEY FOR: LELAND T. & JOYCE A. PIERSON
86 JANNEY LANE
MEDFORD, OR 97501

SURVEY BY: BOYDEN SURVEYORS
108 MISTLETOE STREET
MEDFORD, OR 97501

LOCATION: LOT 1, BLOCK 3, FRUITDALE ADDITION
TO MEDFORD, OREGON
DLC. #42, NE ¼ SEC. 30,
T. 37 S., R. 1 W., W.M.

BASIS OF BEARINGS: FILED SURVEY NO. 5920

DATE: MAY 14, 1990

PURPOSE: To locate the corners of tract
described in Jackson County Title
Co. Order No. L-40575, dated April
5, 1990.

PROCEDURE: Utilizing E.D.M. equipment,
traversed around the subject premises, tying to monuments as
shown. Proportioned the tract corners using previous
sideline data shown on Filed Survey No. 5920.

