

Survey For
MERRIT J. SWING
Located in D.L.C. No. 59,
Sec. 13, T. 37 S. R. 2 W.
By: Mark E. Boyden
Dec. 1958.

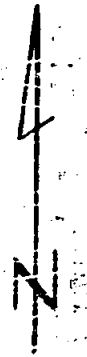

Scale : 1" = 100'

- ⊙ Re-estab. Gov't cor
- Set 5/8" iron pin

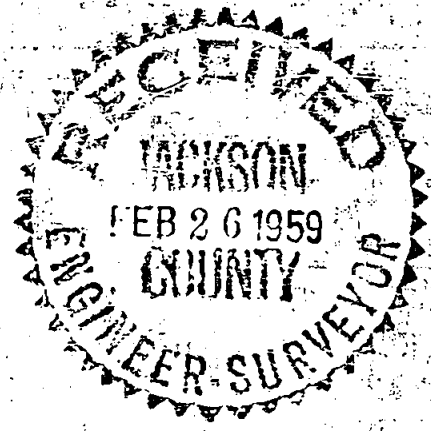
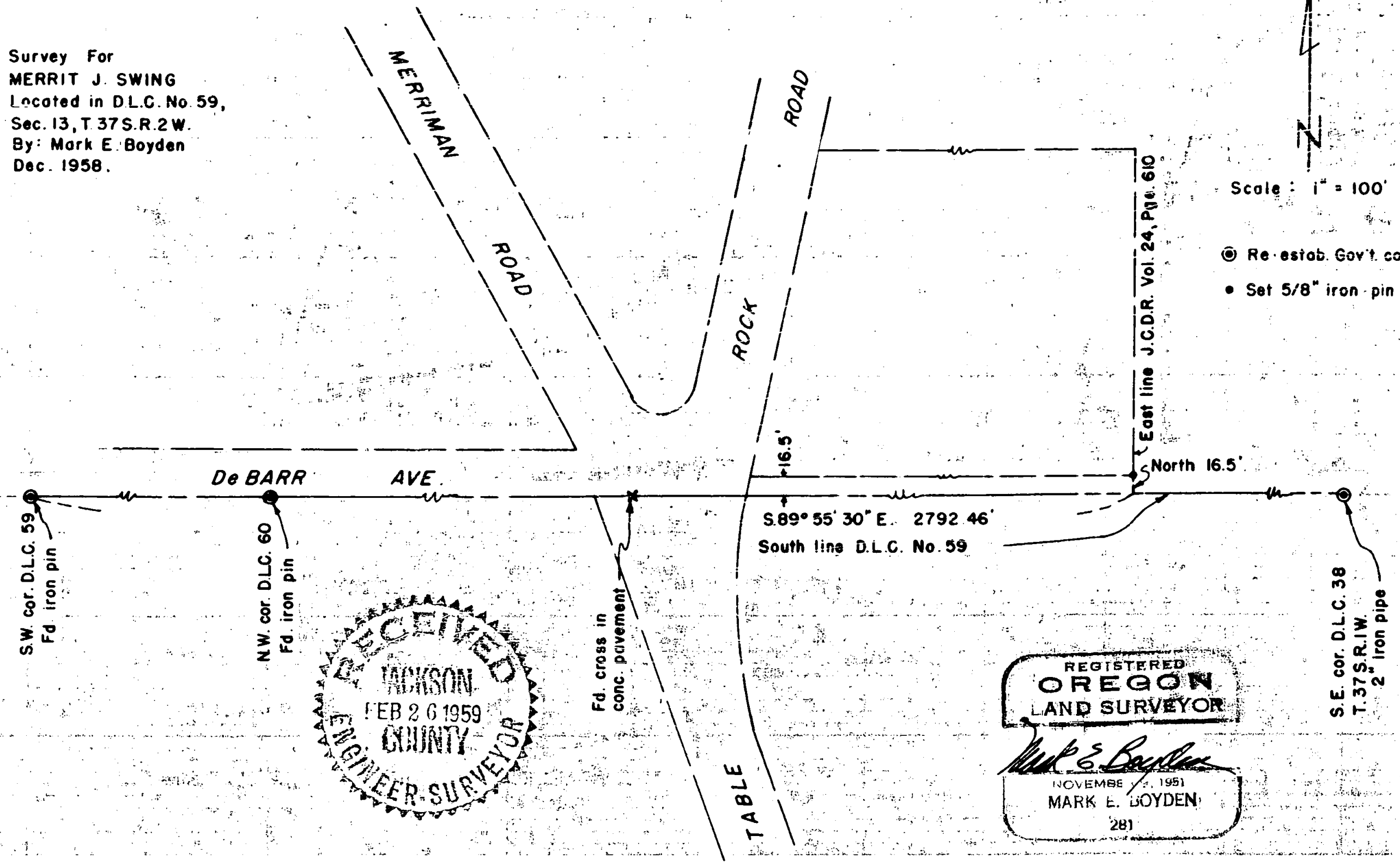

REGISTERED
OREGON
LAND SURVEYOR

Mark E. Boyden

NOVEMBER 1951
MARK E. BOYDEN
281

Survey Narrative to Comply With Paragraph 209.250

Oregon Revised Statutes

FOR: Merrit J. Swing

PURPOSE: To monument the Southeast corner of the Swing ownership, located in Section 13, Township 37 South, Range 2 West.

PROCEDURE: In the late 1920s, Mr. C. Z. Boyden, Deputy County Surveyor, sighted through from the Southwest corner of DLC #59, Township 37 South, Range 2 West, to the Southeast corner of DLC #38, Township 37 South, Range 1 West, and chiseled a cross, being a P.O.S.T. of the centerline of Merriman Road and located on the South line of DLC #59.

Using this cross on the pavement, the Northwest corner of DLC #60, and the Southwest corner of DLC #59, produced the line Easterly to develop the old deed record distance from the Southwest corner of DLC #59 of 2792.46 feet. Thence ran due North 16.50 feet and set a 5/8" x 30" iron pin for the true Southeast corner of the Swing property.

The Swing property described in Jackson County Deed Records Volume 162, Page 443, reports this distance as 2792.5 feet, but the original deed from Walker to Simons (Jackson County Deed Record Volume 24, Page 610) and the adjoining description to the East (Jackson County Deed Record Volume 269, Page 121) reports this distance as 42.31 chains or 2792.46 feet.

Meridian was derived from a solar observation.

December 1958

