

RECORD of SURVEY
LOCATED IN: NE 1/4, SEC. 17, TWP 37S, R 2 W, WILL MER.,
JACKSON COUNTY, OREGON.

JANUARY, 1990

SCALE: 1"=100'

SURVEYED FOR: GARY SHAW

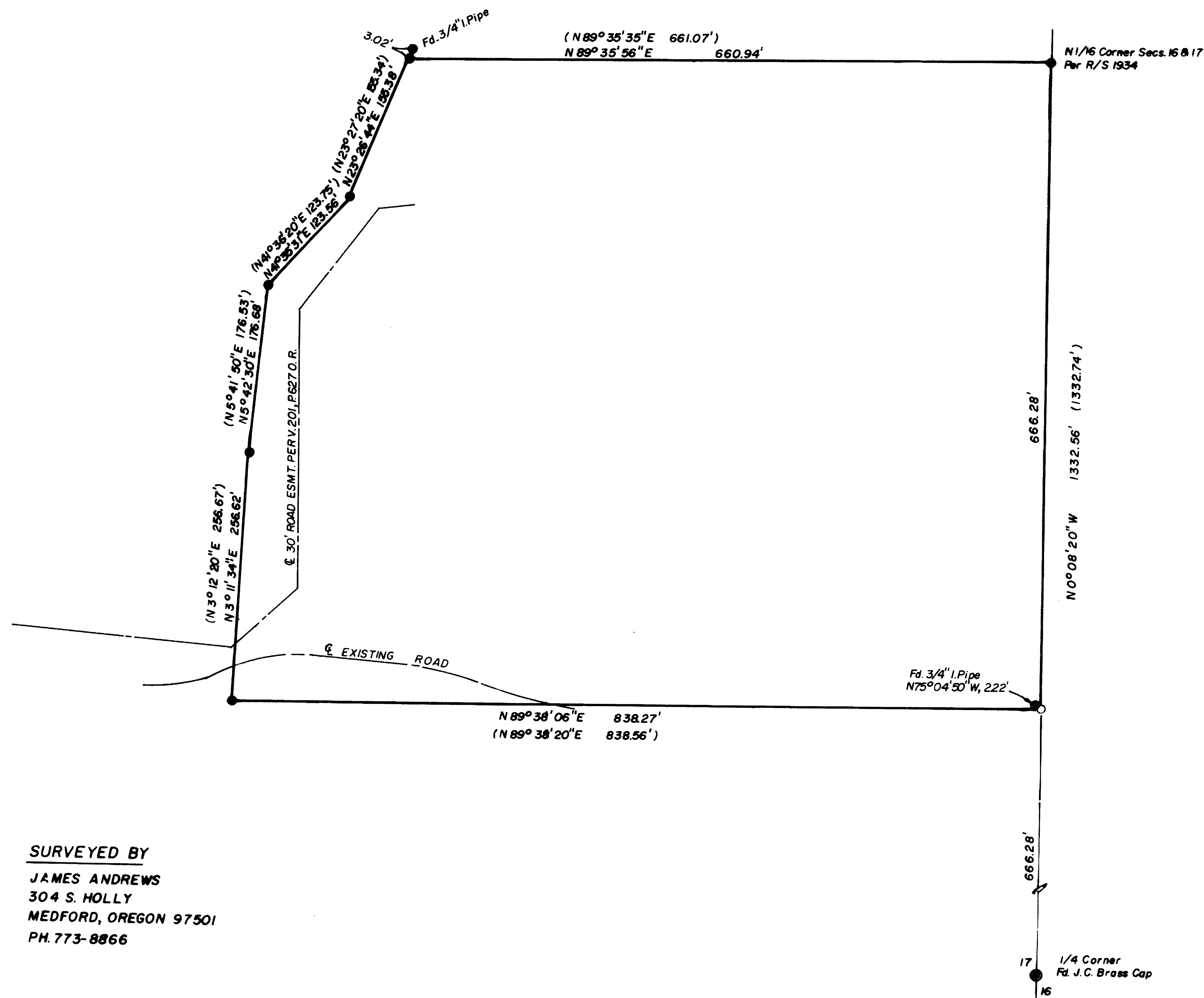

LEGEND

- = FOUND 5/8" REBAR EXCEPT AS SHOWN
- = SET 5/8" x 24" REBAR W/CAP MKD. "ANDREWS PLS 1626"
- () = RECORD DATA PER SURVEY NO. 1934



BASIS OF BEARINGS
EAST LINE OF SEC. 17
PER SURVEY NO. 1934

SURVEYED BY
JAMES ANDREWS
304 S. HOLLY
MEDFORD, OREGON 97501
PH. 773-8866

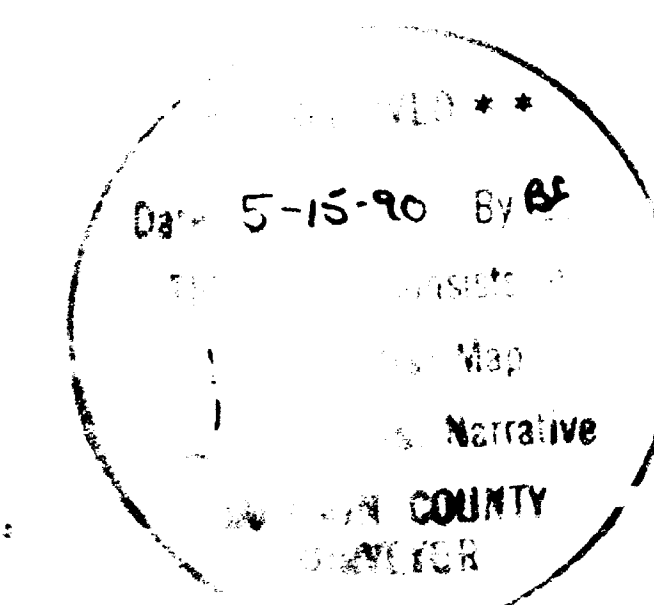

REGISTERED
PROFESSIONAL
LAND SURVEYOR

OREGON
JAMES E. ANDREWS
1626

SURVEY NO 12026

SURVEY NARRATIVE TO COMPLY WITH O.R.S. 209.250

DATE: January, 1999

SURVEYED FOR: Gary Shaw
917 S. 3rd Street
Jacksonville, Oregon

LOCATION: Ne 1/4, Section 17, Township 37 South , Range 2
West, Willamette Meridian, Jackson County, Oregon

PURPOSE: To monument the parcel shown on the attached map.

PROCEDURE: I located and tied by traverse the monuments
found as set in Survey No. 1934, I located the
East 1/4 corner of Section 17 South West 1/4
corner by proportionate measure.

BASIS OF BEARINGS: The basis of bearings is the east line of
Section 17 per Survey No. 1934.

SURVEYED BY: James Andrews
304 S. Holly
Medford, Oregon 97501

