

12025

**** RECEIVED ****
 Date 5-15-90 By RF
 This survey Consists of:
 1 sheet(s) Map
 1 case(s) Narrative
 JACKSON COUNTY
 SURVEYOR

RECORD of SURVEY

LOCATED IN: LOT 20, BLOCK 1, GLEN OAK SUBDIVISION
 in the NW 1/4, SEC. 29, T.37 S., R.1 W., W.M., in the CITY of
 MEDFORD, JACKSON COUNTY, OREGON.

JANUARY, 1990,

SCALE: 1"=50'

SURVEYED FOR: PAUL MURPHY

BASIS OF BEARINGS
 IS THE E. OF EAST MAIN
 PER GLEN OAK SUBD.

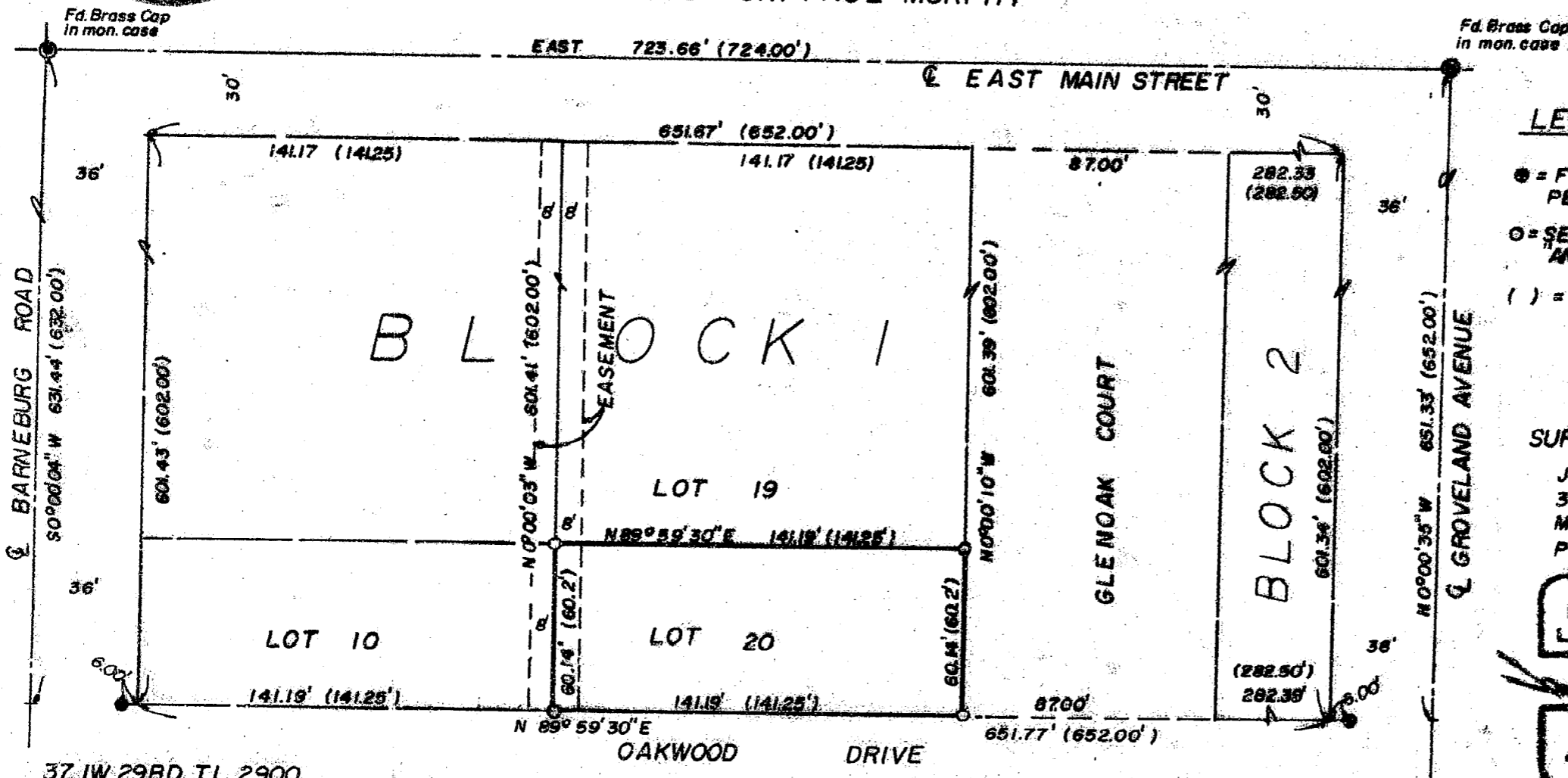

LEGEND

- = FOUND 3/4" I.P.I.P. IN CONCRETE PER GLEN OAK SUBDIVISION.
- = SET 5/8" x 24" REBAR W/CAP MKD. ANDREWS PLS 1626"
- () = RECORD MEASURE PER PLAT OF GLEN OAK SUBDIVISION.

SURVEYED BY:

JAMES ANDREWS
 304 S. HOLLY
 MEDFORD, OREGON 97501
 PH 773-8866

REGISTERED
 PROFESSIONAL
 LAND SURVEYOR

OREGON
 JUL 14 1989
 JAMES E. ANDREWS
 1626

37 1W 29BD T.L. 2900

12025

SURVEY NO. 12025

SURVEY NARRATIVE TO COMPLY WITH O.R.S. 209.250

DATE: January, 1990

SURVEYED FOR: Paul Murphy
40 Glenoak Court
Medford, Oregon 97504

LOCATION: Lot 20, Block 1, Glen Oak Subdivision in the NW $\frac{1}{4}$ of Section 29, T.37S., R.1W, Willamette Meridian, in the City of Medford, Jackson County, Oregon.

PURPOSE: To set the property corners of said Lot 20.

PROCEDURE: I tied with a closed traverse the controlling street and Block monuments as shown and determined the location of the corners of Lot 20 by proportionate measurement.

BASIS OF BEARINGS: The Basis of Bearings is the Centerline of East Main per Glen Oak Subdivision.

SURVEYED BY: James Andrews
304 S. Holly
Medford, Oregon 97501

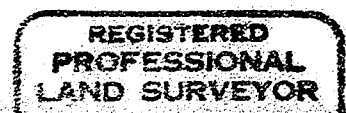
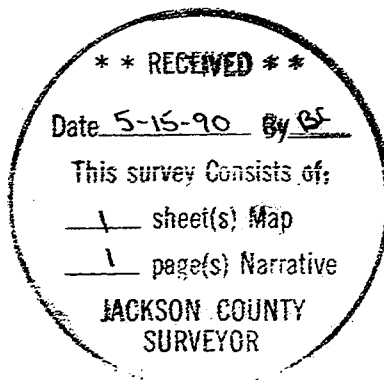

James E. Andrews

