

12021

RECORD of SURVEY

LOCATED IN LOT 9, BLOCK 2, "OAK PARK ADDITION" TO THE CITY OF MEDFORD IN THE SE 1/4, SEC. 24, TWP. 37 S., R. 2 W., W.M., JACKSON COUNTY, OREGON.

DECEMBER, 1989

SCALE: 1"=50'

SURVEYED FOR: THE HOUSING AUTHORITY OF JACKSON COUNTY

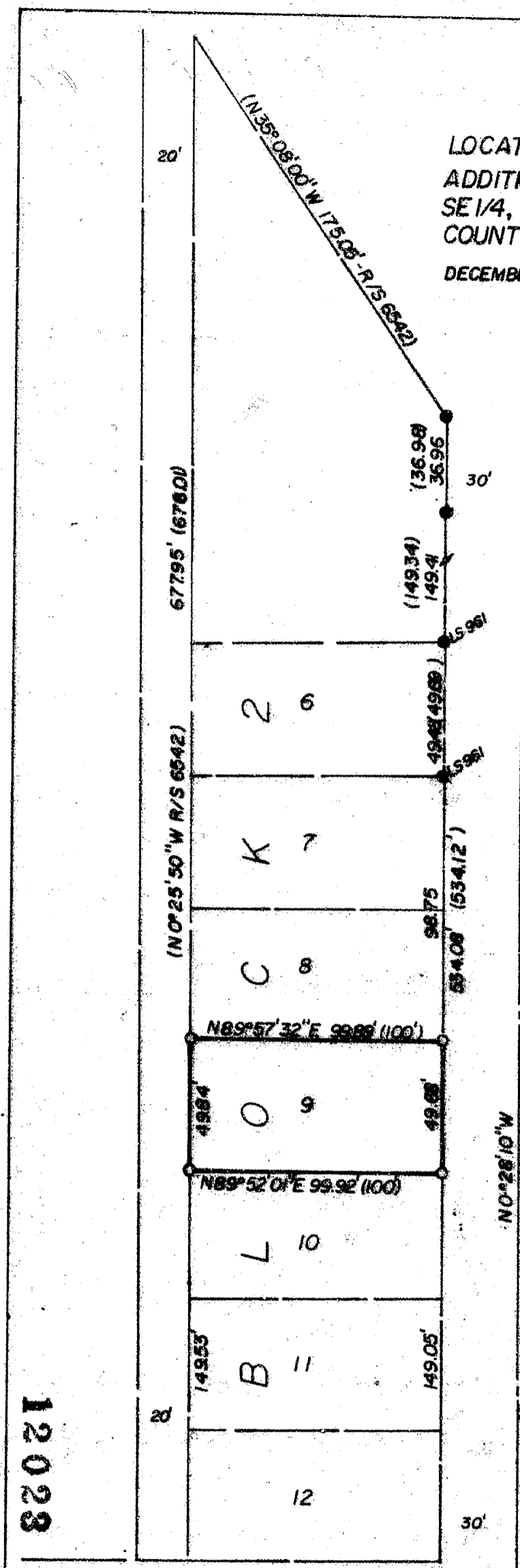

LEGEND

- = FOUND 5/8" REBAR
- = SET 5/8" x 24" REBAR W/CAP MKD. "ANDREWS PLS 1626"
- () = RECORD DATA PER R/S 6542

** RECEIVED **

Date 5-15-90 By BF

This survey consists of:

- sheet(s) Map
- panel(s) Narrative

JACKSON COUNTY
SURVEYOR

BASIS OF BEARINGS
& JACKSON ST. PER
SURVEY NO. 6542

REGISTERED
PROFESSIONAL
LAND SURVEYOR

James E. Andrews

OREGON
JULY 14, 1978
JAMES E. ANDREWS
1626

SURVEYED BY
JAMES ANDREWS
304 S. HOLLY
MEDFORD, OREGON 97501
PH. 773-8866

12023

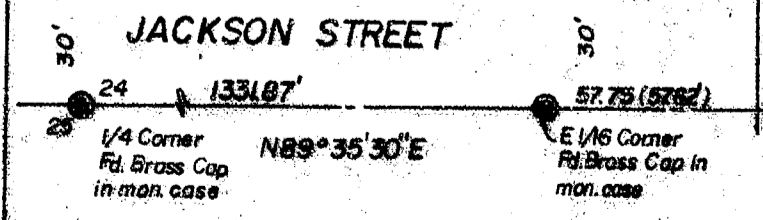

37 2W 24DC TL 14900

SURVEY NO. 12023

SURVEY NARRATIVE TO COMPLY WITH O.R.S. 209.250

DATE: December, 1989

SURVEY FOR: Housing Authority of Jackson County
2231 Table Rock Road
Medford, Oregon 97501

LOCATION: Lot 9, Block 2, Oak Park Addition to the City of Medford
in the Southeast quarter, Section 24, Township 37 South,
Range 2 West, Willamette Meridian, Jackson County, Oregon.

PURPOSE: To monument Lot 9, Oak Park Addition

PROCEDURE: The center line of Jackson Street was found per monuments
shown, and monuments were located per Survey no. 6542.
Based on the monuments found and measurements per Survey no.
6542, I set the corners of Lot 9.

BASIS OF BEARING: The basis of bearings is the centerline of Jackson
Street per Survey no. 6542.

SURVEYED BY: James Andrews
304 S. Holly
Medford, Oregon 97501

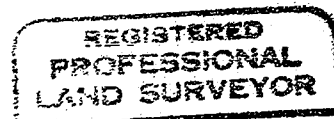
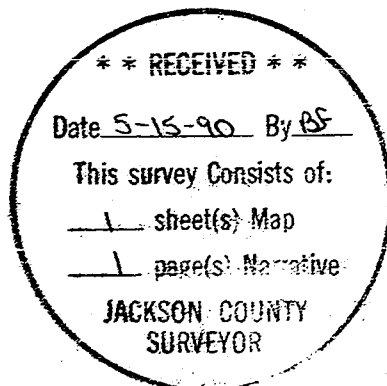

James E. Andrews

