

MAP OF SURVEY
 LOCATED IN
 N.W. 1/4 of SEC. 5, T.38S., R.2W., W.M.
 JACKSON COUNTY, OREGON
 FOR
CHARLES CHISUM

HOFFBUHR/BATH & ASSOCIATES, INC.
 219 N. OAKDALE MEDFORD, OREGON
 BY: *ROGER R. ROBERTS* R.P.L.S. NO. 1656
 SCALE: 1" = 100' APRIL 20, 1984
 BASIS OF BEARING SURVEY NO. 8854
 ● = Set 5/8" x 24" iron pin w/plastic cap
 stamped "R. ROBERTS L.S. 1656"

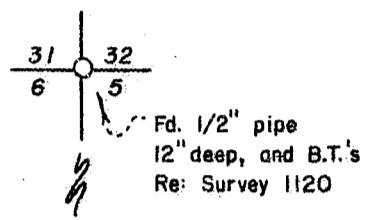

(81-032)

REGISTERED
PROFESSIONAL
 LAND SURVEYOR
Roger Roberts
 OREGON
 JULY 14, 1978
 ROGER R. ROBERTS
 1656

**** RECEIVED ****
 Date 5-15-90 By CF
 This survey consists of:
 1 sheet(s) Map
 1 page(s) Narrative
 JACKSON COUNTY
 SURVEYOR

N00°20'54"W (Deed Rec. N00°01'30"W) 2678.09'

South boundary of
 Ja. Co. Instr. No. 73-00039

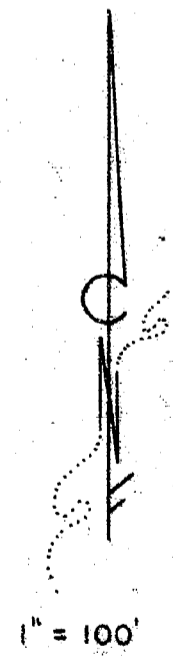
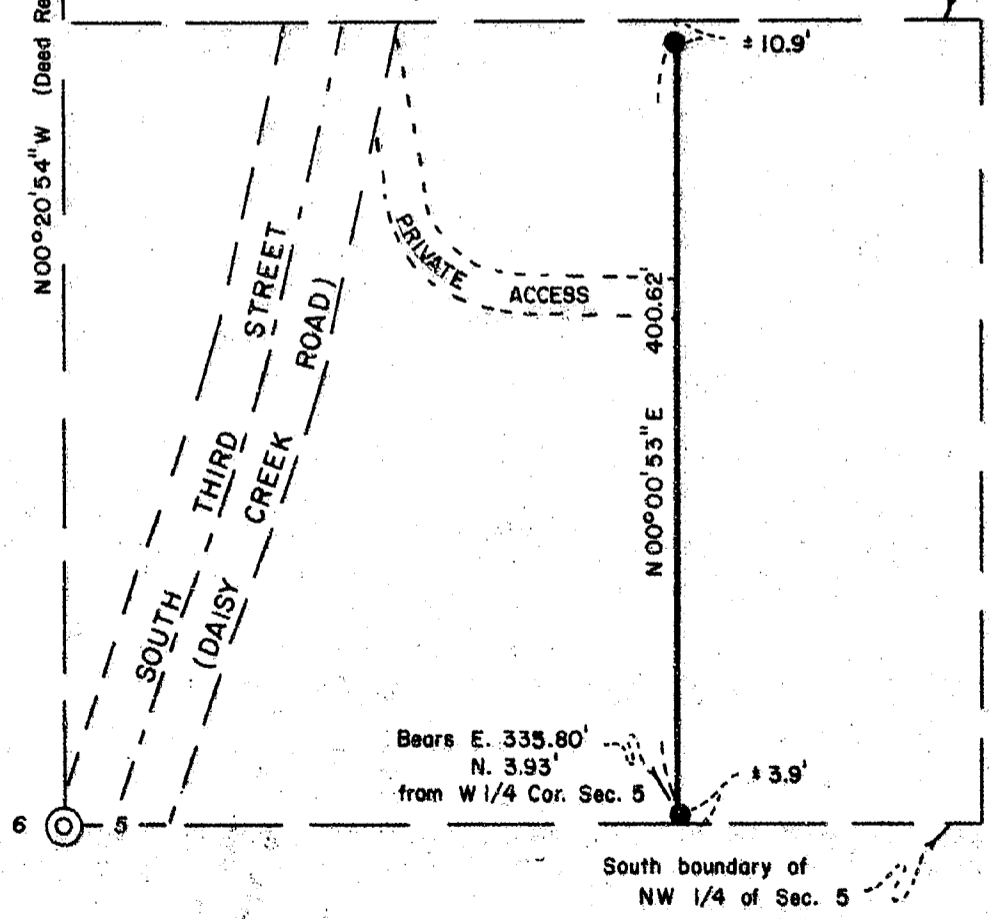

SURVEY NO. 12022

SURVEY NARRATIVE TO COMPLY WITH PARAGRAPH 209.250
OREGON REVISED STATUTES

SURVEY FOR: Charles Chisum
2323 South Pacific Highway
Medford, Oregon 97501

LOCATION: Northwest one-quarter (1/4) of Section
5 in Township 38 South, Range 2 West,
Willamette Meridian, Jackson County,
Oregon

PURPOSE: Monument the partition line as approved
in Jackson County Department of Planning
File No. 84-10-MP

PROCEDURE: The partition line was monumented in a North-South
direction and 5 feet West of an existing water well, as requested
by the client and approved by the Jackson County Planning Depart-
ment. The control traverse established by this office during Sur-
vey No. 8854 was utilized as a basis of bearing.

April 20, 1984

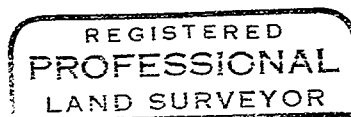
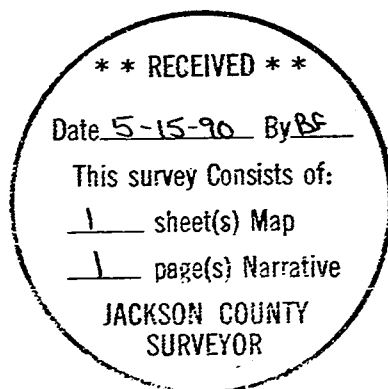

Roger R. Roberts

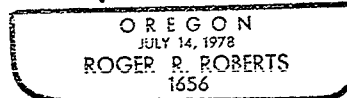

Roger R. Roberts
Hoffbuhr/Bath & Associates, Inc.
219 North Oakdale
Medford, Oregon 97501