

MAP OF SURVEY
FOR
JACKSON COUNTY DEPARTMENT
OF PARKS AND RECREATION
LOCATED IN SECTIONS 12 & 13, T37S, R2W, WM

BY: HARDEY ENGINEERING
MEDFORD, OREGON
MAY 1990

○ SET 5/8" x 24" IRON PIN W/PLASTIC
CAP STAMPED "HARDEY-LS 1990"
BASIS OF BEARING
☉ BIDDLE ROAD (RE RS 3776)

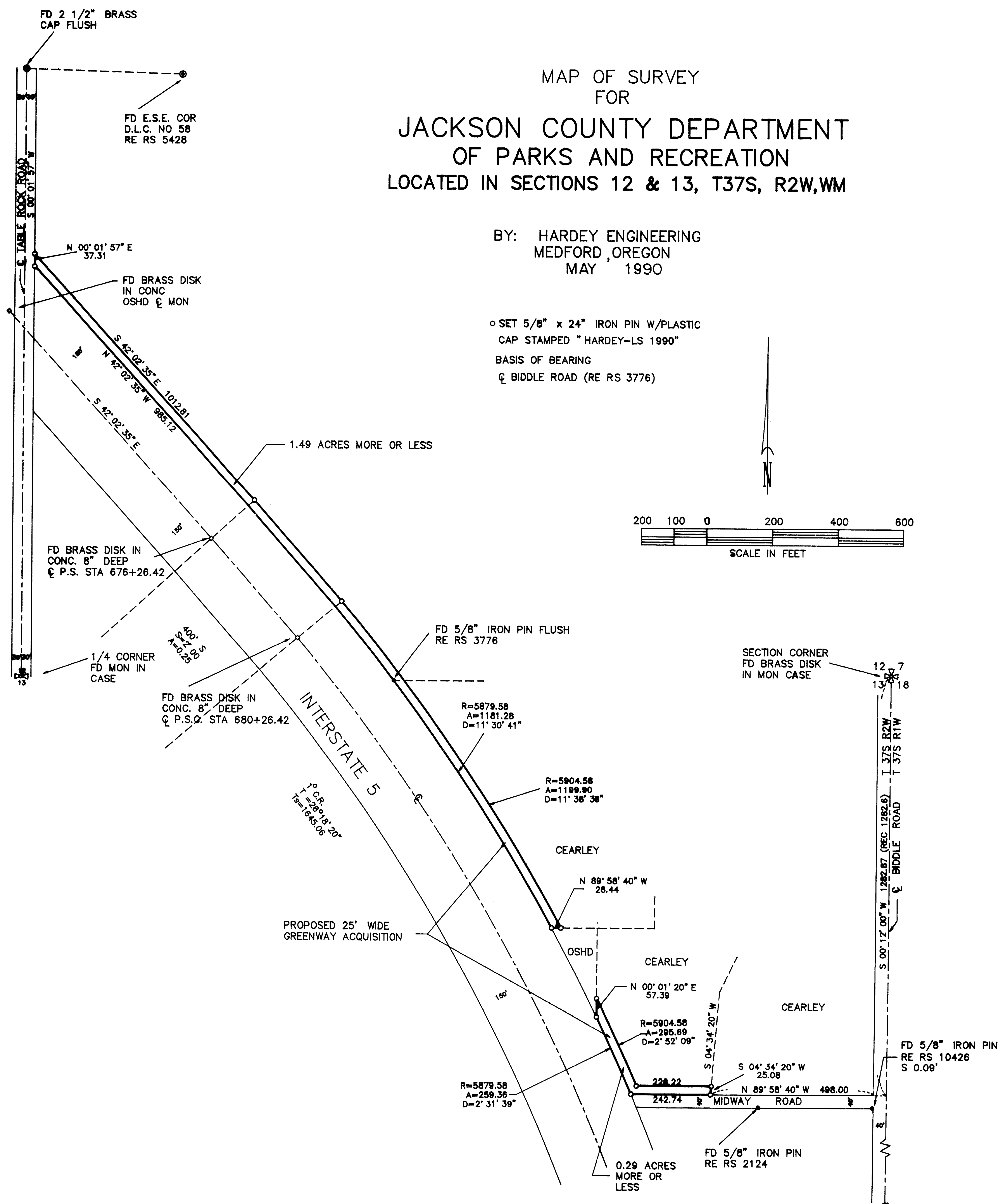
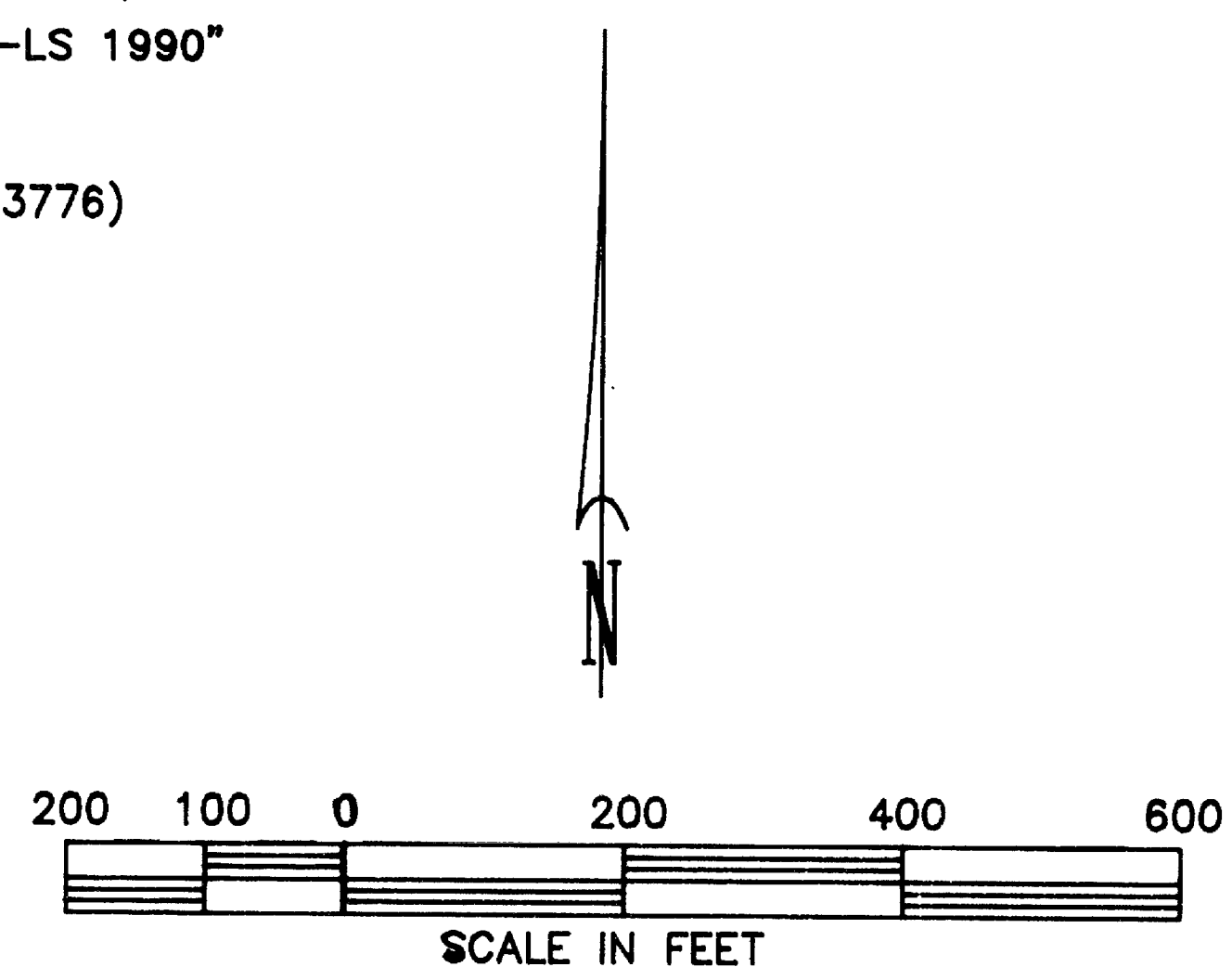

REGISTERED
PROFESSIONAL
LAND SURVEYOR
John Hardey
OREGON
JOHN HARDEY
1990

RECEIVED
Date: 5-8-90 By: [Signature]
This survey consists of:
- [] Acreage
- [] []
- [] []

1/4 SECTION CORNER
FD 1" BRASS DISK
IN CONC. FLUSH
1980 C.S.

SEE ATTACHED NARRATIVE

SURVEY NO. 12021

SURVEY NARRATIVE TO COMPLY WITH O.R.S. 209-250

FOR: Jackson County Department of Parks and Recreation

SURVEY BY: HARDEY ENGINEERING
P.O. Box 876
Medford, OR 97501

LOCATION: South 1/2 of Section 12, T37S, 12 2W, W.M.
North 1/2 of Section 13, T37S, 12 2W, W.M.

BASIS OF BEARING: Biddle Road, South 0°12'00"West

PROCEDURE: The purpose of this survey was to monument and describe a 25' wide strip of land along the Northeast right-of-way line of Interstate 5 from Table Rock Road to Midway Road for construction of the proposed BEAR CREEK GREENWAY RECREATIONAL TRAIL. Lines were established using right-of-way monuments found and deeds.

May 4, 1990

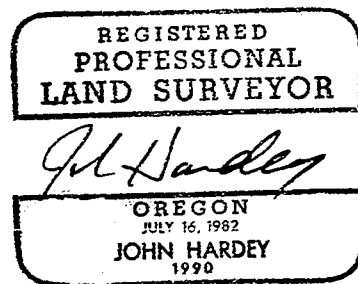
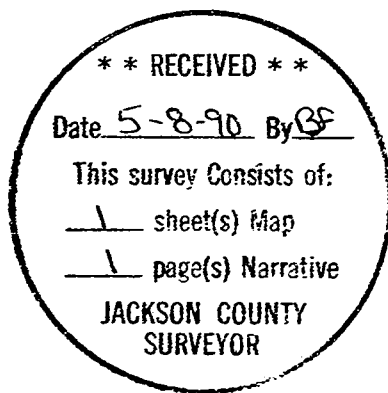

John Hardey, P.E., L.S.
HARDEY ENGINEERING
P.O. Box 876
Medford, Oregon 97501-0063
(503) 772-6053