

12010

(UNOFFICIAL) B.L.M. CW 1/16
COR. 1988 FD. BR. CAP ON
2" STL. PIPE EXP. 4", 2 B.T.'S.

NOTE PLASTIC PIPE
DOMESTIC WATER
LINE INLET, IN DRAW.

(B.L.M.-UNOFFICIAL-REC. = S 89° 23' 30" E 2660.86')

(UNOFFICIAL) B.L.M. CE 1/16
COR., 1988, FD. BR. CAP ON
2" STL. PIPE EXP. 4", 2 B.T.'S.

IDENTICAL CW 1/16
COR. MON.

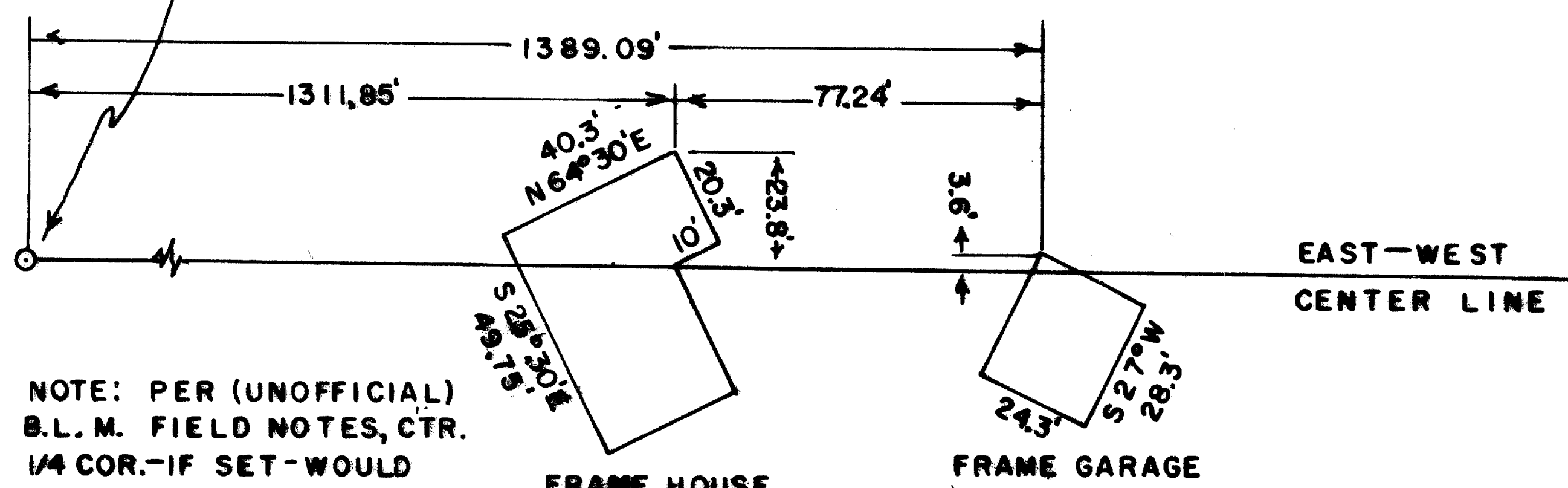

DETAIL "A"

SCALE: 1 INCH = 40 FEET

NOTES:

THIS SURVEY AND BEARING BASIS, PER UNOFFICIAL (UNRECORDED) B.L.M.
1987-1988 SURVEY, FIELD NOTES DATED 1988, ON E-W CTR. LINE.

SEPARATE NARRATIVE PAGE WITH THIS MAP.

THE LINE SHOWN ABOVE WAS MARKED WITH RED-PAINTED BLAZES, RED
FLAGGING & 1/2" X 5" ALUM. "P/L BCC" TAGS.

THIS SURVEY & MAP WAS COMPLETED FOR THE EXCLUSIVE USE OF BOISE CASCADE CORP.

BUILDINGS
SEE DETAIL "A"



** RECEIVED **

Date 5/3/90 By sk

This survey consists of:

1 sheet(s) Map
1 page(s) Narrative
JACKSON COUNTY
SURVEYOR

REGISTERED
PROFESSIONAL
LAND SURVEYOR

Robert M. Thompson

OREGON
SEPTEMBER 23, 1977
ROBERT M. THOMPSON
1358

DEPENDENT RESURVEY OF A PORTION OF THE E-W
CENTER LINE OF SECTION 26, T34S, R3W, W. MER.,
JACKSON COUNTY, OREGON.

SCALE = 1 INCH = 200 FEET

APRIL 23, 1990

ROBT. M. THOMPSON & ASSOC.
1140 ACACIA LANE, G.P. OR., 97527.

12010

12010

TELEPHONE 476-3269

Mail:
1140 ACACIA LANE
GRANTS PASS, OR 97527

ROBERT M. THOMPSON
Consulting Engineer, Surveyor, Forester

Office:
233 N. E. "B" STREET

DEPENDENT RESURVEY OF A PORTION OF THE E-W CENTER LINE
OF SECTION 26, T34S, R3W, W.M. MER.,
JACKSON COUNTY, OREGON

Narrative Description to comply with Par. 209.250, O.R.S.
(Note 1 map sheet accompanies this narrative)

FOR: Boise Cascade Corp., Timber & Wood Products Div.,
P. O. Box 100, Medford, Oregon 97501

BY: Robert M. Thompson & Assoc., 1140 Acacia Ln., Grants Pass, OR 97527

PURPOSE: As stated above, and to mark that portion of said center line between
CW and CE 1/16 cor. monuments.

PROCEDURE: The U.S. Bureau of Land Management subdivided said Section 26 in 1987-1988,
setting certain interior 1/16 corners including the two shown on my map.
The B.L.M. survey and field notes are "not official", not yet having final approval
and recording. My survey traversed and marked the computed true line between the
found B.L.M. CW and CE 1/16 corner monuments as shown on my map, using a bearing
for said line identical with that shown in the B.L.M. field notes.

Corners found were:

CENTER WEST 1/16 CORNER, found 1988 brass cap on 2" steel pipe and
bearing trees with scribe visible:
14" D. Fir N $43\frac{1}{2}^{\circ}$ W 34.0'
6" D. Fir S $37\frac{1}{2}^{\circ}$ E 13.2'

CENTER EAST 1/16 CORNER, found 1988 brass cap on 2" steel pipe and
bearing trees with scribe visible:
10" Yel. Pine S $82\frac{1}{2}^{\circ}$ W 15.8'
11" Yel. Pine N $30\frac{1}{2}^{\circ}$ W 15.5'

** RECEIVED **
Date 5/3/90 By SK
This survey consists of:
1 sheet(s) Map
1 page(s) Narrative
JACKSON COUNTY
SURVEYOR

REGISTERED
PROFESSIONAL
LAND SURVEYOR

Robert M. Thompson

OREGON
SEPTEMBER 23, 1977
ROBERT M. THOMPSON
1358

April 23, 1990

LAND SURVEYING

ROADS

BRIDGES

DAMS

TRACT DESIGN

FOREST MANAGEMENT

TIMBER CRUISING AND APPRAISAL