

12007

**** RECEIVED ****
 Date 5-1-90 By DE
 This survey Consists of:
 1 sheet(s) Map
 1 page(s) Narrative
JACKSON COUNTY
SURVEYOR

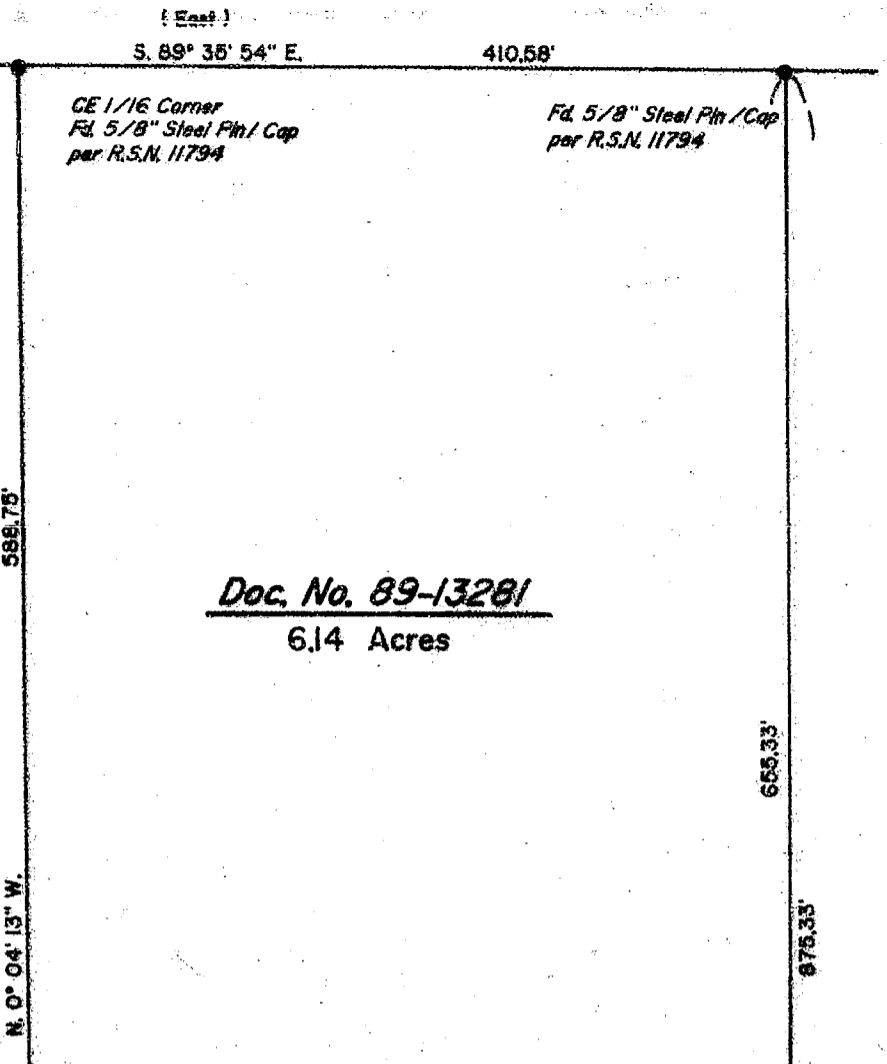

SCALE: 1" = 100'

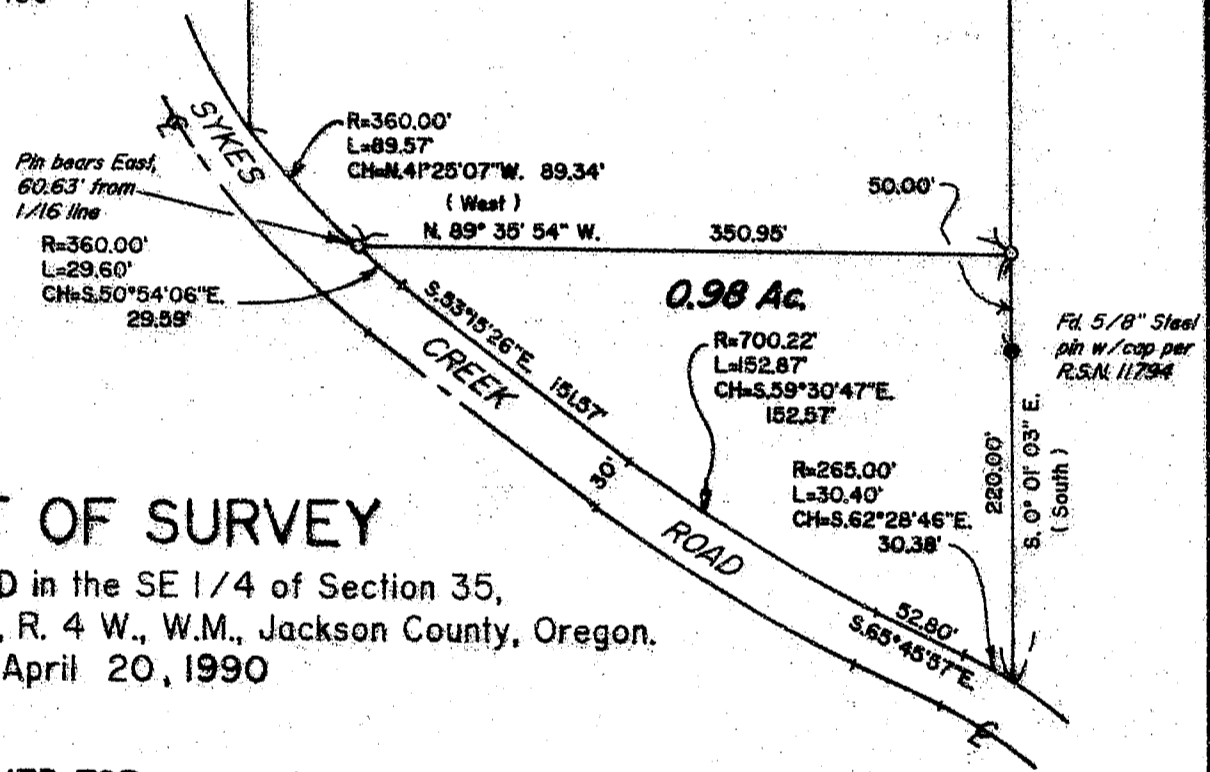

PLAT OF SURVEY
 LOCATED in the SE 1/4 of Section 35,
 T. 34 S., R. 4 W., W.M., Jackson County, Oregon.
 April 20, 1990

SURVEYED FOR:
Realty World
 211 East Main Street
 Rogue River, Oregon 97537
 582-0571

SURVEYED BY:
Edwards Surveying and Land Planning Inc.
 1014 East Pine Street
 Central Point, Oregon 97502
 Phone: (503) 664-1539

LEGEND
 ● Indicates monument found as noted.
 ○ Indicates 5/8" x 24" steel pin w/plastic cap mkd. " D.A. EDWARDS-RPLS 2339 " set.
 Fd. = Found
 R.S.N. = Recorded Survey Number
 BASIS OF BEARINGS: Recorded Survey Number 11794.
 () Denotes Deed Record Data

REGISTERED PROFESSIONAL LAND SURVEYOR

David A. Edwards

OREGON
 JULY 26, 1909
DAVID A. EDWARDS
 2339

12007

T34-4W-35 Tax Lot 900 & 914

12007

SURVEY NUMBER

Edwards Surveying and Land Planning Inc.
Registered Land Surveyors
1014 East Pine St.
Central Point, Oregon 97502
(503)664-1539

SURVEY NARRATIVE TO COMPLY WITH CHAPTER 209, PARAGRAPH 250,
OREGON REVISED STATUTES

SURVEY FOR: Realty World
211 East Main Street
Rogue River, Oregon 97537

LOCATION: In the SE 1/4 of Section 35, T. 34 S.,
R. 4 W., W.M., Jackson County, Oregon.

PURPOSE: LLA 90-12: To locate, monument and described
the boundaries of adjusted Tax lot 914.

PROCEDURE: Utilized for control existing points and
monuments established by this office during the
execution of Recorded Survey Number 11794. Set
monuments at the SE and SW corners of tract
described in Document Number 89-13281, being
the NE and NW corners of adjusted Tax Lot 914.
Monuments set on this survey consist of 5/8" x
24" steel pins with red plastic caps mkd.
"D.A.EDWARDS-RPLS 2339".

BASIS OF BEARINGS: Recorded Survey Number 11794.

EQUIPMENT: Nikon NTD-4 Semi-automatic theodolite/E.D.M.

DATE COMPLETED: April 20, 1990.

