

PLAT

SHOWING A SURVEY IN THE NORTHEAST
1/4 OF SECTION 20, TOWNSHIP 35 S,
RANGE 3 W., WILLAMETTE MERIDIAN,
JACKSON COUNTY, OREGON.

MERIDIAN BASED ON R.S. 4761
(EAST-WEST 1/4 SECTION LINE)



LEGEND

- MONUMENTS FD. AS NOTED.
- SET 5/8" X 30" IRON ROD WITH PLASTIC CAP
- TAGGED & BLAZED LINE.

* * RECEIVED * *

Date 5-2-90 By GF

This survey consists of:

— 1 sheet(s) Map

— 1 page(s) Narrative

JACKSON COUNTY
SURVEYOR

REGISTERED
PROFESSIONAL
LAND SURVEYOR

Gerald V. Nygren

OREGON
GERALD V. NYGREN
AUGUST 22, 1975
1035

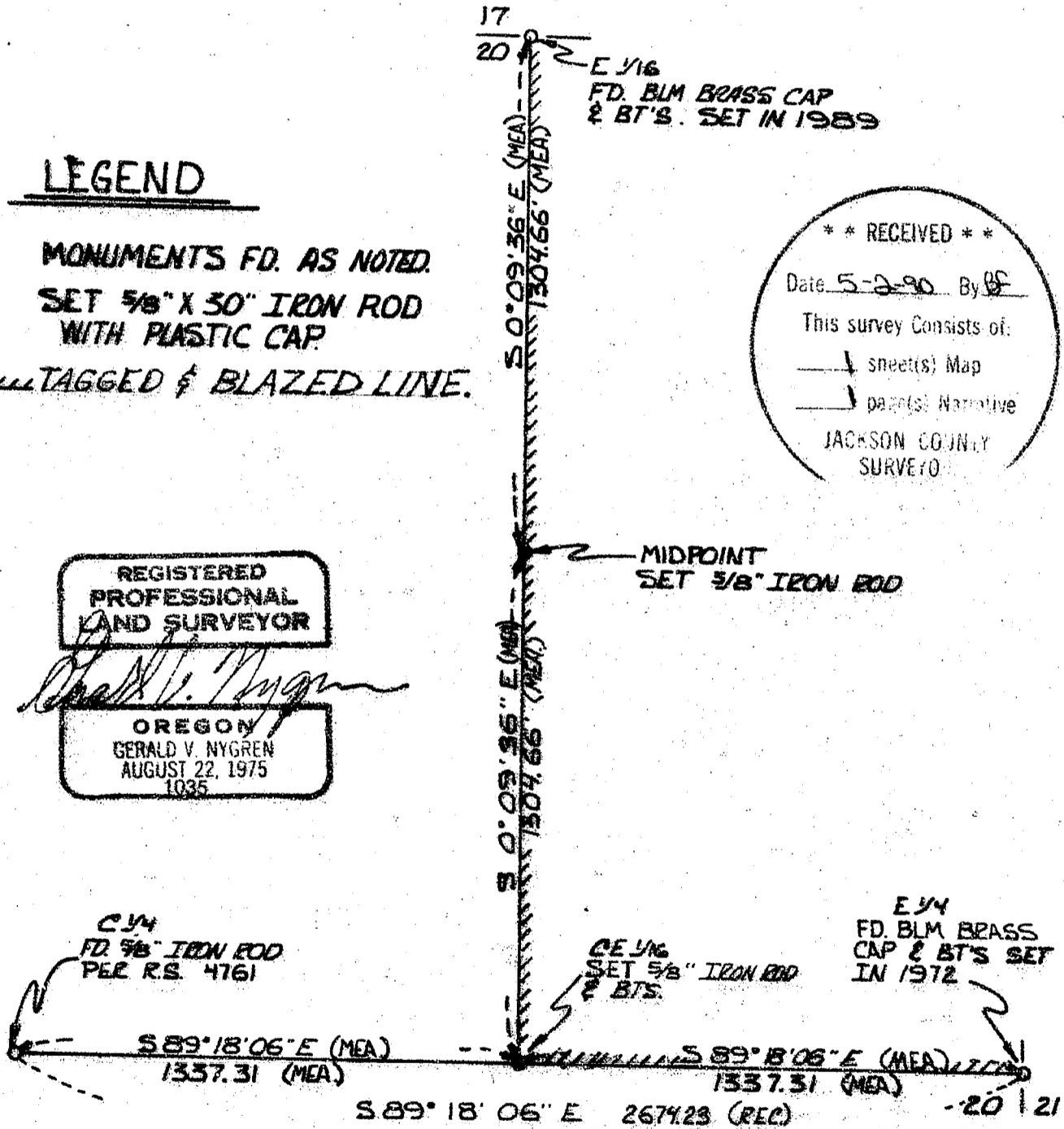

SURVEYED BY: GERALD V. NYGREN 522 BAKER DRIVE MERLIN, OREGON.	SURVEYED FOR: MEDFORD CORP. P.O. BOX 550 MEDFORD, OREGON	SCALE: 1" = 400'
		DATE: 4-11-90
		JOB NO.: 89-44

12006

SURVEY NARRATIVE to comply with O.R.S. 209.250

DATE: April 11, 1990.

SURVEYED FOR: MEDCO Corp.
P.O. Box 550
Medford, Oregon 97501

SURVEYED BY: Gerald V. Nygren, PLS
522 Barker Drive
Merlin, OR 97532

LOCATION: The Northeast Quarter of Section 20, Township
35 South, Range 3 West, Willamette Meridian,
Jackson County, Oregon.

PURPOSE: To survey and mark the West line and South line
of the East Half of the Northeast Quarter of
said Section 20.

PROCEDURE: I held to monuments set per R.S. 4761 and
BLM surveys, which were found as shown on
Plat. At the Center-East One-sixteenth corner
I scribed the following bearing trees:

10" Madrone, N15*E, 59.0 feet.
9" D. Fir, S69*E, 38.0 feet.

A Wild T-16 theodolite and MAC-1E were used to
execute this survey.

Bearings are based on R.S. 4761.

