

12005

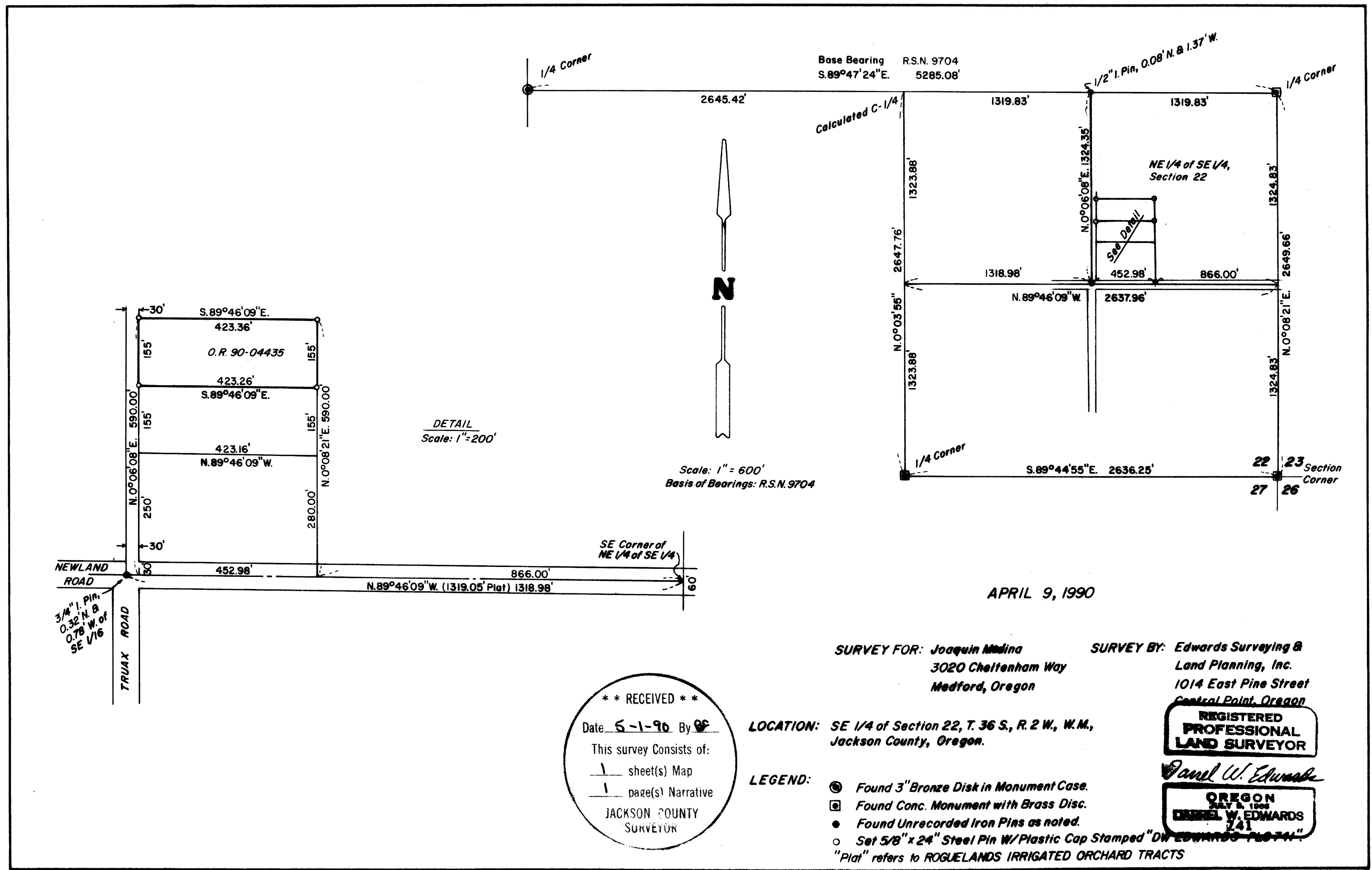

DETAIL
Scale: 1" = 200'

Scale: 1" = 600'
Basis of Bearings: R.S.N. 9704

APRIL 9, 1990

SURVEY FOR: *Joaquin Medina*
3020 Cheltenham Way
Medford, Oregon

SURVEY BY: *Edwards Surveying & Land Planning, Inc.*
1014 East Pine Street
Central Point, Oregon

** RECEIVED **
Date: 5-1-90 By GF
This survey consists of:
1 sheet(s) Map
1 page(s) Narrative
JACKSON COUNTY SURVEYOR

LOCATION: SE 1/4 of Section 22, T. 36 S., R. 2 W., W.M., Jackson County, Oregon.

LEGEND:
 ● Found 3" Bronze Disk in Monument Case.
 ■ Found Conc. Monument with Brass Disc.
 ● Found Unrecorded Iron Pins as noted.
 ○ Set 5/8" x 24" Steel Pin w/ Plastic Cap Stamped "DW EDWARDS 1990"
 "Plot" refers to ROGUELANDS IRRIGATED ORCHARD TRACTS

REGISTERED PROFESSIONAL LAND SURVEYOR

Paul W. Edwards

OREGON
JULY 8, 1990
PAUL W. EDWARDS
241

SURVEY NUMBER 12005

Edwards Surveying and Land Planning Inc.
Registered Land Surveyors
1014 East Pine St.
Central Point, Oregon 97502
(503)664-1539

SURVEY NARRATIVE TO COMPLY WITH CHAPTER 209, PARAGRAPH 250,
OREGON REVISED STATUTES

SURVEY FOR: Joaquin Medina
3020 Cheltenham Way
Medford, Oregon 97504

LOCATION: In the SE 1/4 of Section 22, T. 36 S.,
R. 2 W., W.M., Jackson County, Oregon.

PURPOSE: To locate and monument the boundaries of that
tract described in Document Number 90-04435,
Official Records of Jackson County, Oregon.

PROCEDURE: Utilizing for control the re-established
Section and 1/4 corners as shown on the
accompanying plat, computed the subdivision of
the SE 1/4 of Section 22. The Center 1/4 corner
was computed at a proportionate East-West
position, based on the slight difference in
measurements between the current survey and
R.S.N. 9704. Monuments set on this survey
consist of 5/8" x 24" steel pins with yellow
plastic caps mkd. "D.W. EDWARDS-PLS 741".

**BASIS OF
BEARINGS:** East-West center line of Section 22 per R.S.N.
9704.

EQUIPMENT: Nikon NTD-4 Semi-automatic theodolite/E.D.M.

**DATE
COMPLETED:** April 9, 1990.

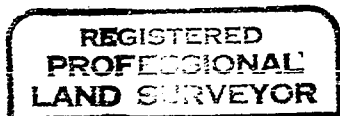
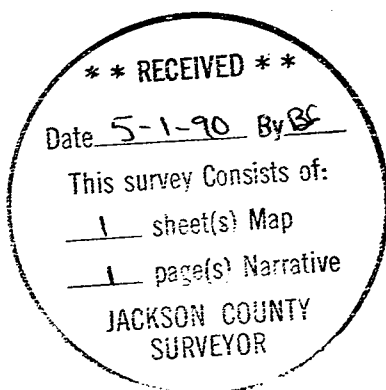

Paul W. Edwards

