

12004

MAP OF SURVEY
FOR
DALE VAN WEY
LOCATED IN
SW 1/4 SECTION 9, T.37S., R.2 W., W.M.
JACKSON COUNTY, OREGON
APRIL 4, 1990

Jackson County Planning
File No. 89-84-LLA

BY: LANDMARK SURVEYING
205 WEST 9TH. ST.
MEDFORD, OREGON

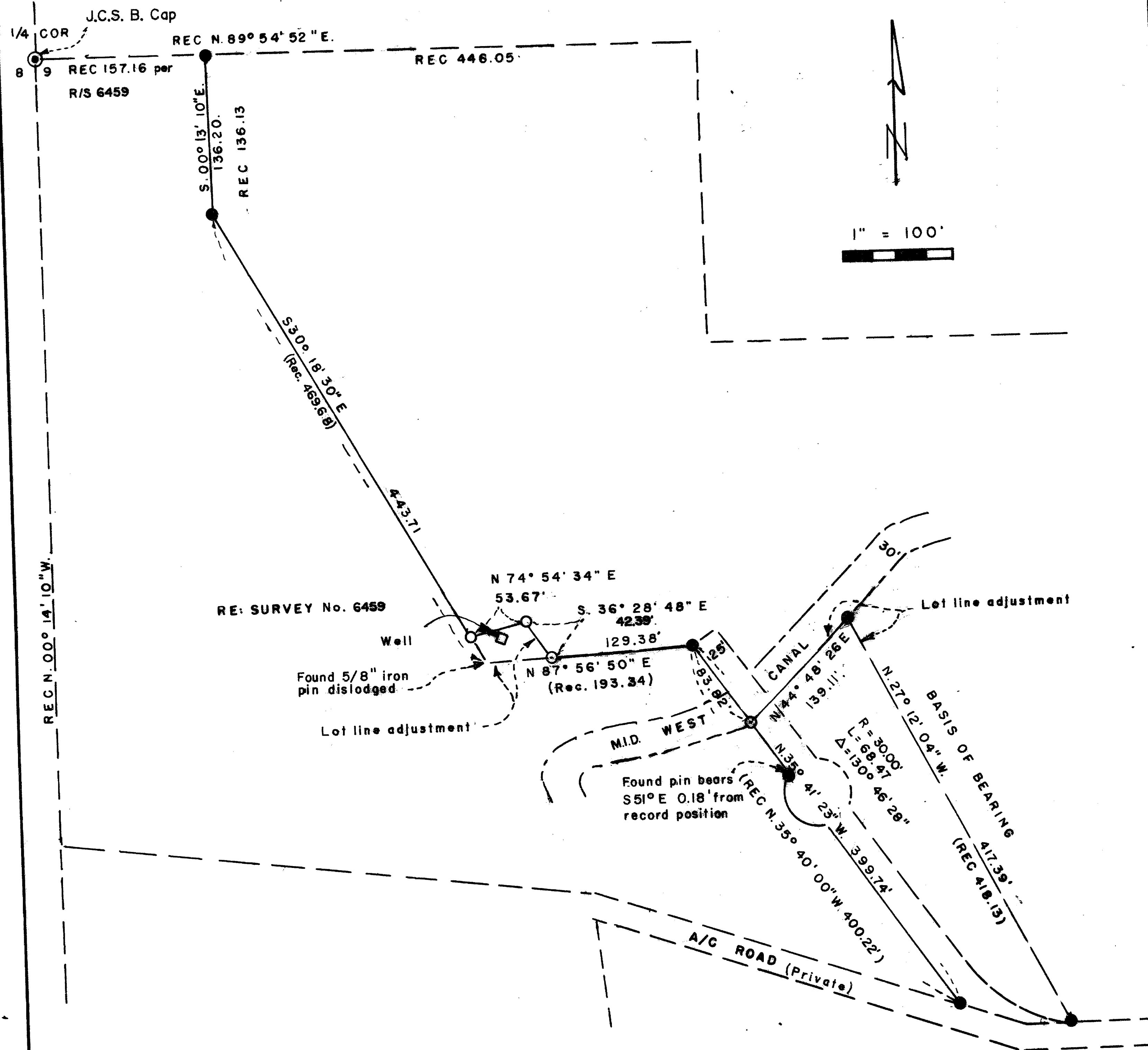

1" = 100'

REGISTERED
PROFESSIONAL
LAND SURVEYOR
Roger R. Roberts
OREGON
MAY 26, 1978
ROGER R. ROBERTS
1486

LEGEND
● = FOUND 5/8" IRON PIN
○ = SET 5/8" IRON PIN WITH
ORANGE PLASTIC CAP MARKED
ROBERTS LS1656

** RECEIVED **
Date 4-23-90 By RF
This survey Consists of:
1 sheet(s) Map
1 page(s) Narrative
JACKSON COUNTY
SURVEYOR

12004

SURVEY NO. 12004

SURVEY NARRATIVE TO COMPLY WITH PARAGRAPH 209.250
OREGON REVISED STATUTES

SURVEY FOR: Dale Van Wey
PO Box 5236
Central Point, Oregon

LOCATION: Southwest quarter-section of Section 9
Township 37 South, Range 2 West, WM.
Jackson County, Oregon

PURPOSE: Lot line adjustment (Jackson County Planning
File No. 89-84-LLA).

PROCEDURE: The three parcels involved were originally created
by a major land partition in 1976, and recorded in
Volume 1, Page 18 of Major Land Partitions. The
map of the partition is filed in the Office of
the County Surveyor as Survey No. 6459.

Monuments from the partition survey were
located and checked for accuracy. The adjusted
locations of the lot lines were then monumented as
shown on the map and new descriptions written for
the resultant parcel configurations.

Basis of bearing: Survey No. 6459

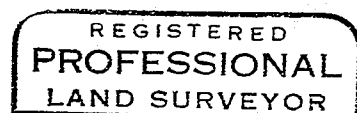
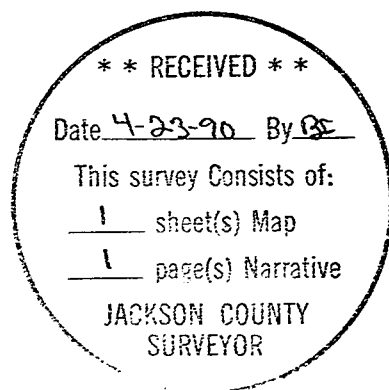

Roger R. Roberts

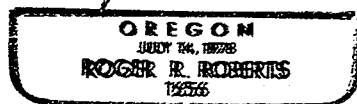

Roger R. Roberts
Landmark Surveying
205 West Ninth Street
Medford, Oregon 97501

April 4, 1990
37 2W 9C TL 1305, 1306, 1307