

12003

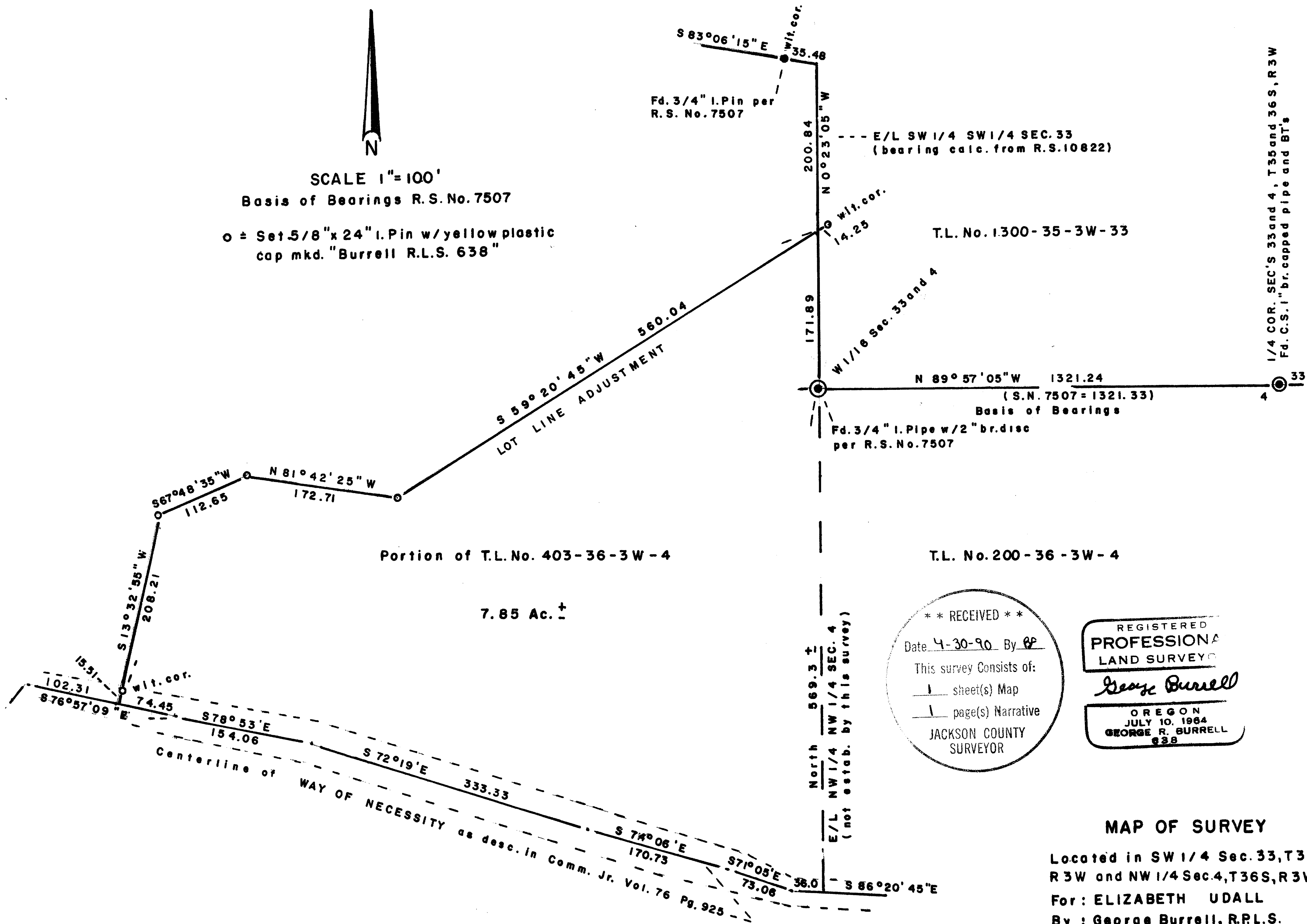

SCALE 1"=100'
Basis of Bearings R.S. No. 7507

o = Set 5/8" x 24" I. Pin w/ yellow plastic cap mkd. "Burrell R.L.S. 638"



** RECEIVED **
 Date 4-30-90 By GP
 This survey consists of:
 1 sheet(s) Map
 1 page(s) Narrative
 JACKSON COUNTY SURVEYOR

REGISTERED
 PROFESSIONAL
 LAND SURVEYOR
George Burrell
 OREGON
 JULY 10, 1964
 GEORGE R. BURRELL
 638

MAP OF SURVEY

Located in SW 1/4 Sec. 33, T35S, R3W and NW 1/4 Sec. 4, T36S, R3W
 For: ELIZABETH UDALL
 By: George Burrell, R.P.L.S.
 1379 Brookdale, Medford, OR
 April 13, 1990

12003

SURVEY NARRATIVE TO COMPLY WITH O.R.S. 209.250

FOR:

Elizabeth Udall
3300 Sardine Creek Road
Gold Hill, OR 97525

LOCATION:

The S.W. 1/4 of Section 33, Township 35 South, Range 3 West
and the N.W. 1/4 of Section 4, Township 36 South, Range 3 West

PURPOSE:

To monument and describe the parcel as shown on the accompanying
map for lot line adjustment purposes.

PROCEDURE:

The location of the adjusted lot boundary was monumented according
to the clients instructions. The location for the Way of Necessity
was computed from Recorded Survey No. 7507, using record bearing
and distance. The bearing of the East line of the S.W. 1/4 of the
S.W. 1/4 of Section 33 was computed from Recorded Survey No.10822.

BY:

George Burrell, R.P.L.S.
1379 Brookdale
Medford, OR 97504

April 13, 1990

T.L. No. 403-36-3W-4

REGISTERED
PROFESSIONAL
LAND SURVEYOR

George Burrell

OREGON
JULY 10, 1964
GEORGE R. BURRELL

** RECEIVED **

Date 4-30-90 By BS

This survey Consists of:

1 sheet(s) Map

1 page(s) Narrative

JACKSON COUNTY
SURVEYOR