

PLAT OF SURVEY

LOCATED in the NE 1/4 of Section 24, T. 34 S., R. 2 W., W.M.,
Jackson County, Oregon.

April 20, 1990

SURVEYED FOR: *Boise Cascade Timber & Wood Products Group*
P.O. Box 100
Medford, Oregon 97501

SURVEYED BY: *Edwards Surveying and Land Planning Inc.*
1014 East Pine Street
Central Point, Oregon 97502
Phone: (503) 664-1539

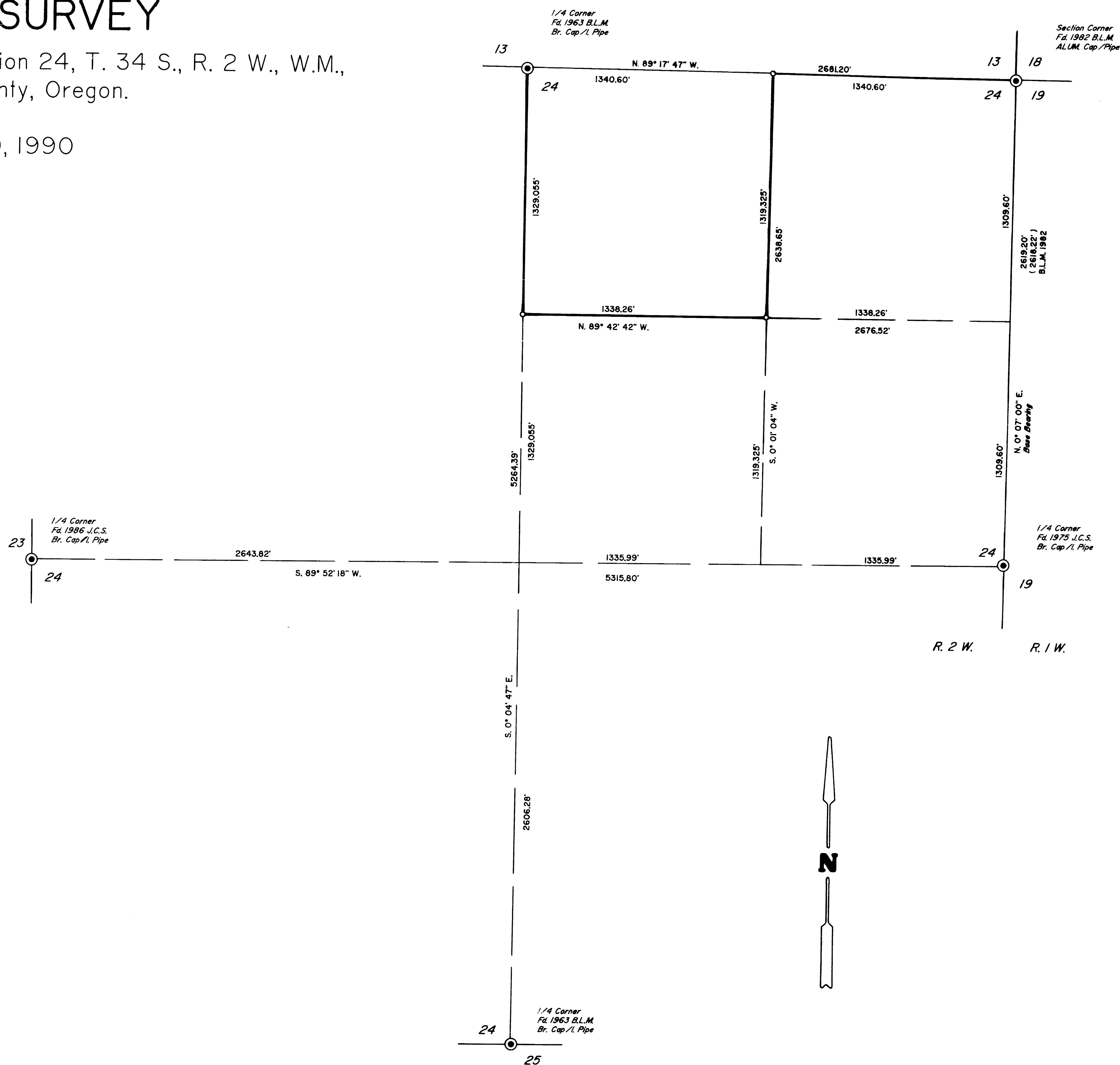
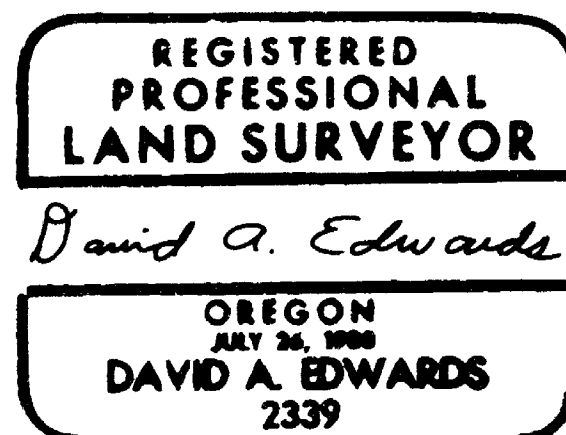
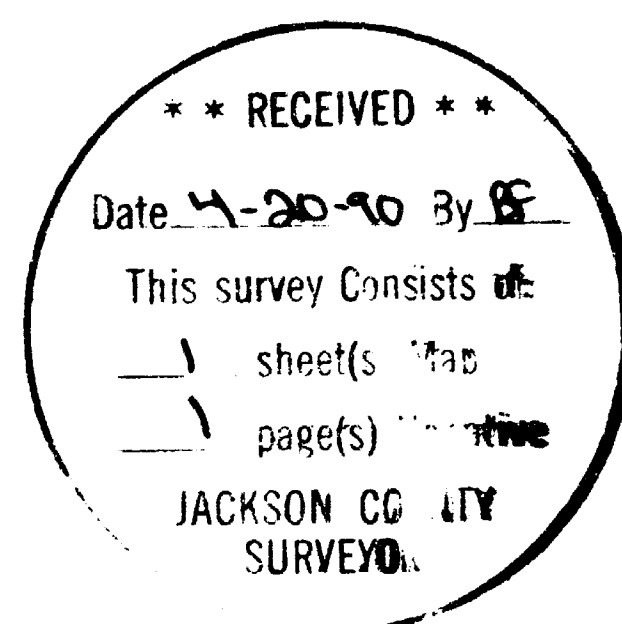

LEGEND

- ⊙ Indicates monument found as noted.
- Indicates 5/8" x 30" w/plastic cap mkd. "D.A. EDWARDS-RPLS 2339" set.
- () Denotes Record Data as noted.
- Indicates property boundary blazed & tagged this survey.

SCALE: 1" = 400'

BASIS OF BEARINGS: East line of NE 1/4, Section 24, per 1982 B.L.M. re-survey.

Edwards Surveying and Land Planning Inc.
Registered Land Surveyors
1014 East Pine St.
Central Point, Oregon 97502
(503)664-1539

SURVEY NARRATIVE TO COMPLY WITH CHAPTER 209, PARAGRAPH 250,
OREGON REVISED STATUTES

SURVEY FOR: Boise Cascade Timber and Wood Products Group
P.O. Box 100
Medford, Oregon 97501

LOCATION: In the NE 1/4 of Section 24, T. 34 S., R. 2 W.,
W.M. in Jackson County, Oregon.

PURPOSE: To locate and monument three 1/16 corners in
Section 24 and to mark property boundaries by
blazing trees and setting metal tags along said
boundaries as shown on the accompanying plat.

PROCEDURE: A control traverse was executed which tied in
the West, South, East and North 1/4 corners, as
well as the NE Section corner. After computing
the subdivision of the Section, a traverse was
run along the boundaries to be blazed and
tagged, as shown on the attached plat. This
property line traverse closed out the Northerly
portion of the control traverse, with the error
being about 1:40,000. Traverse points were then
adjusted to true line and the lines blazed and
tagged. Monuments set on this survey consist
of 5/8" x 30" steel pins with red plastic caps
mkd. "D.A. EDWARDS-RPLS 2339". Bearing trees
were marked according to the 1973 B.L.M.
Manual, measured to the center of tree at root
crown, and are situated as follows:

At the East 1/16 corner to Secs. 24 and 13:
A 12" diam. D. Fir bears S. 14° W., 9.91 ft.
A 14" diam. D. Fir bears N. 82° W., 22.68 ft.

At the CN 1/16 corner in Section 24:
A 7" diam. Cedar bears N. 61° E., 6.30 ft.
A 10" diam. Cedar bears S. 23° E., 15.79 ft.

At the NE 1/16 corner in Section 24:
A 12" diam. Pine bears N. 43° E., 25.07 ft.
A 16" diam. Pine bears N. 41° W., 48.69 ft.

BASIS OF BEARINGS: East line of NE 1/4, Section 24, per 1982
B.L.M. re-survey.

EQUIPMENT: Nikon NTD-4 Semi-automatic theodolite/E.D.M.

DATE COMPLETED: April 20, 1990

