

SURVEY IN D.L.C. 54 T. 37S., R. 2W., W.M.
FOR
DELL ALLISON

BY EDWARD A. MC GINTY
MEDFORD, OREGON
8 OCTOBER, 1958

SCALE 1"=100'
● = 1 1/4" PIPE FD.
⊙ = 1 1/4" PIPE SET
○ = 1" PIPE SET

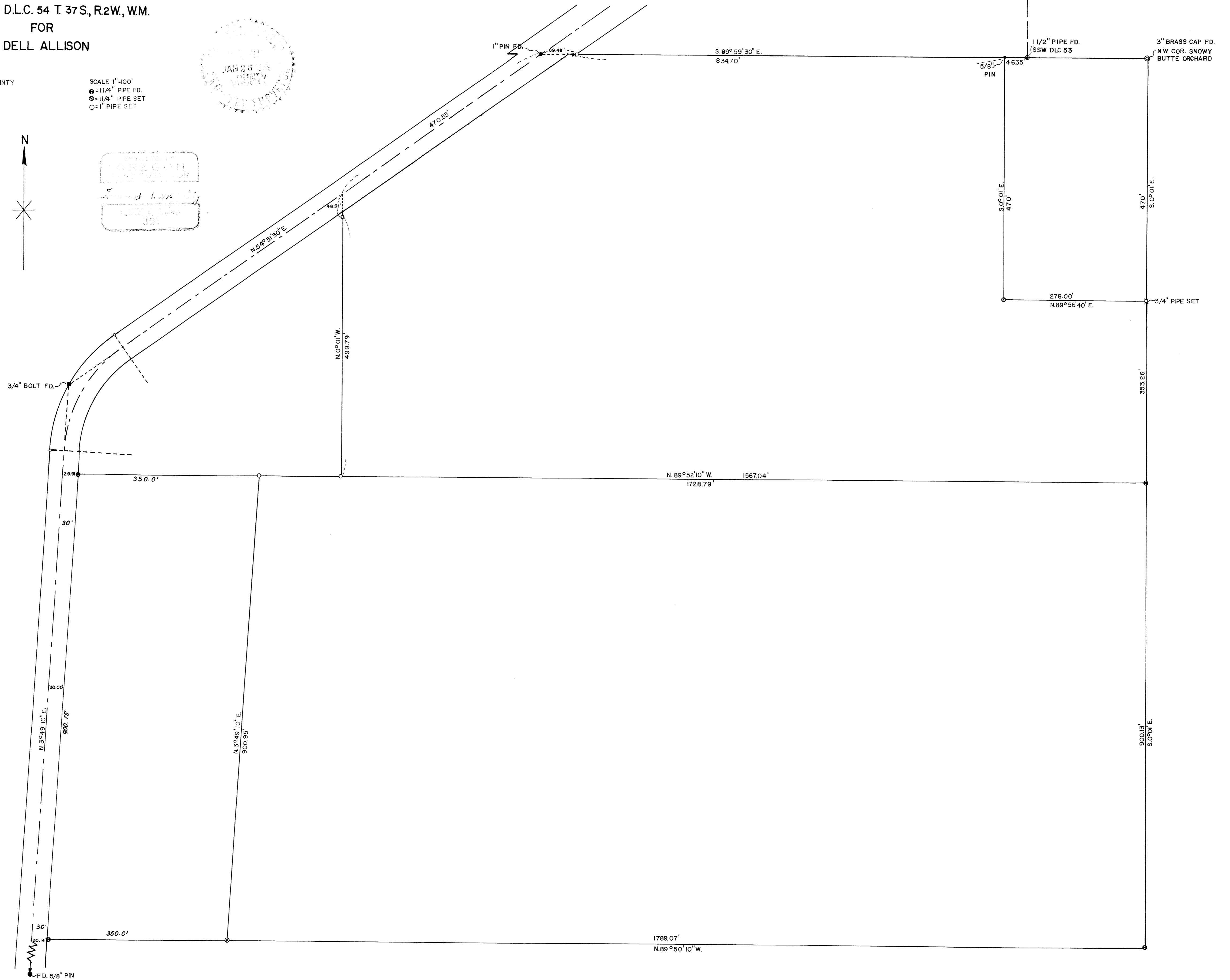
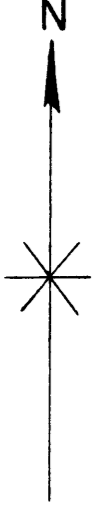
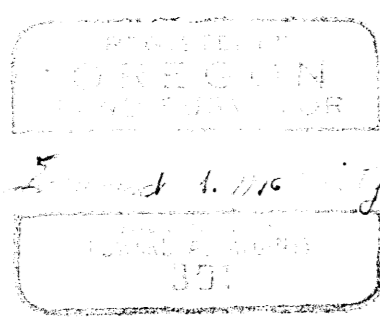

intersection. In that the original government record qualifies the North line of DLC #56 as being on the Section line, I set a $1\frac{1}{2}$ " iron pipe at this intersection for the "closing corner" for the Northeast corner of DLC #56 from which the corner to Sections 26, 27, 34 and 35 bears North $89^{\circ} 47' 10''$ West 1230.8 feet and the Northwest corner of DLC #55 bears South $0^{\circ} 02' 10''$ West 1059.3 feet.

Monumented the parcels as shown on the attached map, using a solar observation as a basis of bearings.

February 1959

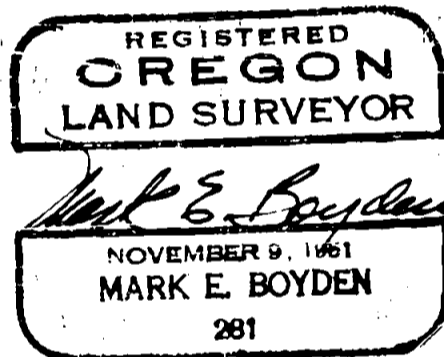

Survey No. 1200

Survey narrative to comply with C.R.S. 209-205 and O.R.S. 209-120

Survey for: Del Allison and Bud Manley

Survey by: Edward A. McGinty, L.S. 1/16/59

BASIS OF BEARING: Solar Observation

PRECEDENCE OF SURVEY:

For the center line of the County Road found a 5/8 inch iron pin at Bealle Lane and a 3/4 inch iron bolt at P.I. of curve. For PineSt.Extension found a 1 inch iron pin as shown and same P.I. of curve. The one inch pin being the accepted point on the north line of Donation Land Claim No. 54, according to County records. Found the corners along the easterly and southerly boundaries according to deeds of record. Surveyed tract as shown, at request of client.



Edward A. McGinty

