

PLAT OF SURVEY

LOCATED in the SW 1/4 of Section 24, T. 38 S., R. 2 W., W.M.
Jackson County, Oregon.

April 10, 1990

SURVEYED FOR: *Murray Gottlieb*
P.O. Box 8173
Medford, Oregon 97504

SURVEYED BY: *Edwards Surveying and Land Planning Inc.*
1014 East Pine Street
Central Point, Oregon 97502
Phone: (503) 664-1539

LEGEND

- Indicates monument found as noted.
 - Indicates 5/8" x 24" steel pin w/plastic cap mkd. "D.A. EDWARDS-RPLS 2339" set.
 - () Denotes Deed Record data unless noted otherwise.
- R.S.N. = Recorded Survey Number
J.C.S. = Jackson County Surveyor
SCALE: 1" = 200'
BASIS OF BEARINGS: R.S.N. 11946

** RECEIVED **

Date: 4-16-90 By: DAE

This survey consists of:
 - sheet(s) Map
 - page(s) Narrative

JACKSON COUNTY
SURVEYOR

REGISTERED
PROFESSIONAL
LAND SURVEYOR

David A. Edwards

OREGON
JULY 26, 1988
DAVID A. EDWARDS
2339

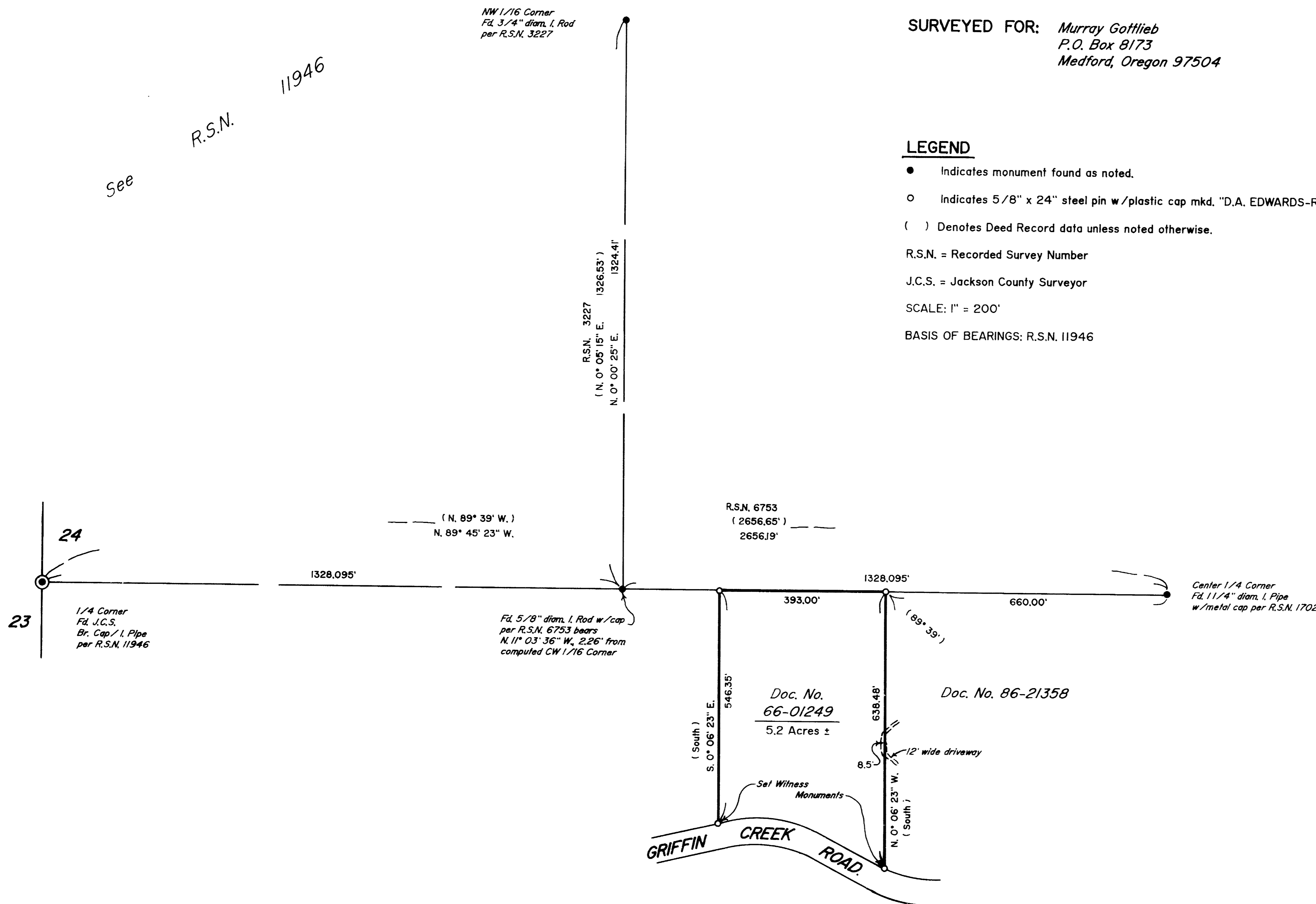

Edwards Surveying and Land Planning Inc.
Registered Land Surveyors
1014 East Pine St.
Central Point, Oregon 97502
(503)664-1539

SURVEY NARRATIVE TO COMPLY WITH CHAPTER 209, PARAGRAPH 250,
OREGON REVISED STATUTES

SURVEY FOR: Murray Gottlieb
P.O. Box 8173
Medford, Oregon

LOCATION: In the SW 1/4 of Section 24, T. 38 S., R. 2 W.,
W.M., Jackson County, Oregon.

PURPOSE: To locate and monument the boundaries of the
Gottlieb property, as described in Document
Number 66-01249, Official Records.

PROCEDURE: Utilizing existing control points and data
established during the execution of Recorded
Survey Number 11946, deed records and
additional monuments of record tied to on the
current survey, computed the boundaries of the
subject tract. Both the above noted deed and
that found in Doc. No. 86-21358 begin at the
"brass capped iron pipe" at the center 1/4
corner. This monument was held as such. Deed
angle was held to determine direction for the
East and West property lines. Monuments set on
this survey consist of 5/8" x 24" steel pins
with red plastic caps mkd. "D.A. EDWARDS-RPLS
2339".

BASIS OF BEARINGS: Existing control per R.S.N. 11946.

EQUIPMENT: Nikon NTD-4 Semi-automatic theodolite/E.D.M.

DATE COMPLETED: April 10, 1990.

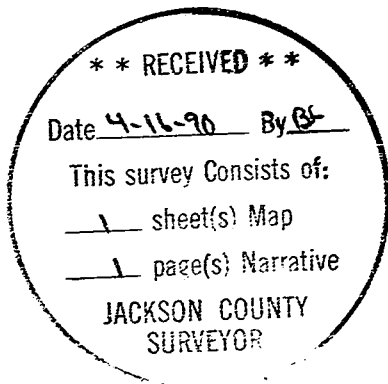

David A. Edwards

