

**** RECEIVED ****
 Date 4-16-90 by JE
 This survey consists of
 1 sheet(s) Map
 1 page(s) Narrative
JACKSON COUNTY SURVEYOR

N 1/4 Corner
 per County 1979
 Re-establishment
 1 1/4" I. Pipe

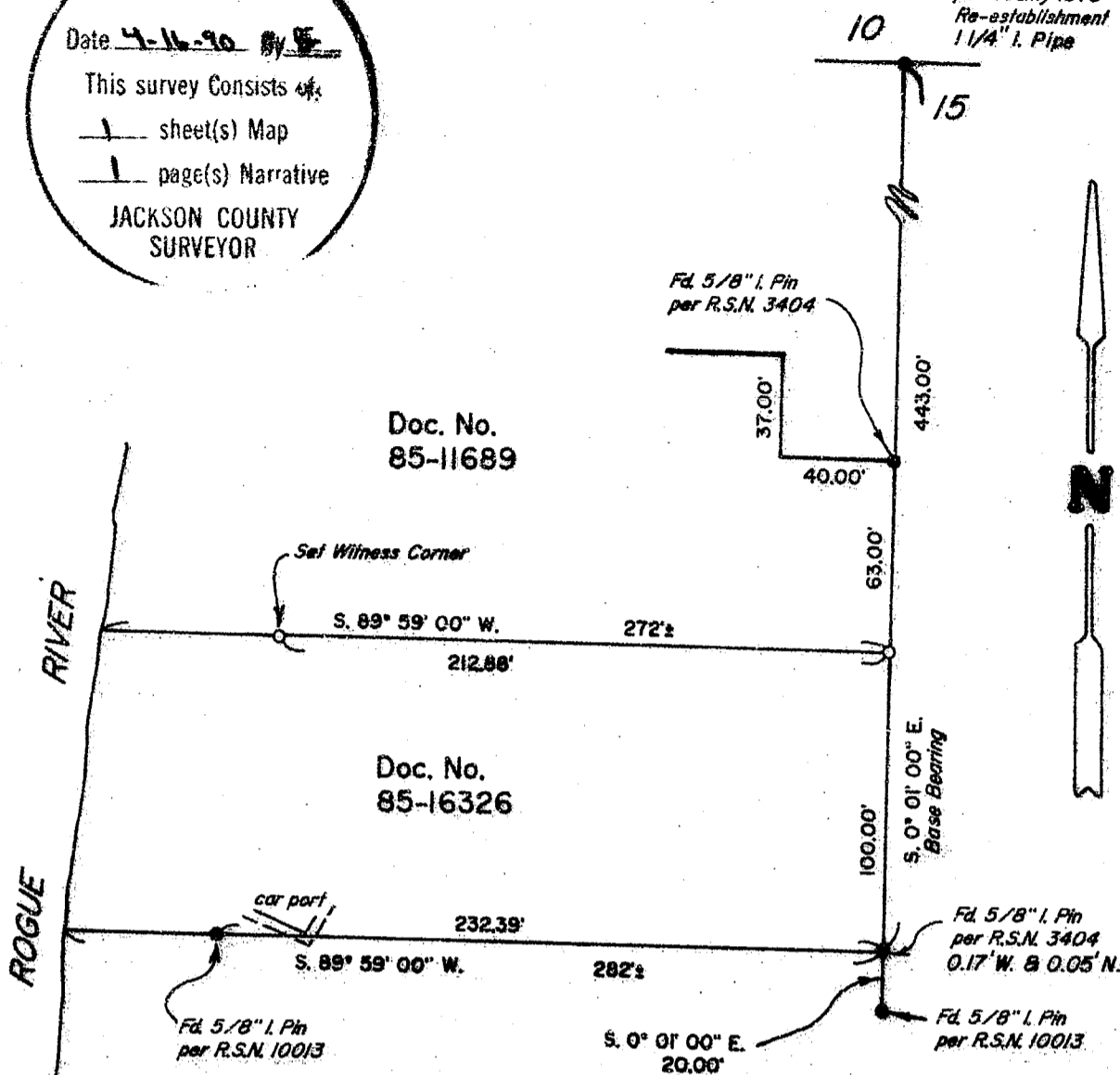

Doc. No.
 85-11689

Doc. No.
 85-16326

PLAT OF SURVEY

LOCATED in the NW 1/4 of Section 15, T. 34 S.,
 R. 1 W., W.M., Jackson County, Oregon.

March 28, 1990

SURVEYED FOR:

Ray Thompson
 955 Old Ferry Road
 Shady Cove, Oregon

SURVEYED BY:

Edwards Surveying and Land Planning Inc.
 1014 East Pine Street
 Central Point, Oregon 97502
 Phone: (503) 664-1539

LEGEND

- Indicates monument found as noted.
 - Indicates 5/8" x 24" steel pin w/plastic cap mkd. "D.W. EDWARDS-PLS 741" set.
- J.C.S. = Jackson County Surveyor
 R.S.N. = Recorded Survey Number
 SCALE: 1" = 60'
 BASIS OF BEARINGS: Recorded Survey Number 7858

**REGISTERED
 PROFESSIONAL
 LAND SURVEYOR**

Darrel W. Edwards
OREGON
 JULY 8, 1958
DARREL W. EDWARDS
 741

T34-1W-15BA Tax Lot 1700

11990

11990

Edwards Surveying and Land Planning Inc.
Registered Land Surveyors
1014 East Pine St.
Central Point, Oregon 97502
(503)664-1539

SURVEY NARRATIVE TO COMPLY WITH CHAPTER 209, PARAGRAPH 250,
OREGON REVISED STATUTES

SURVEY FOR: Ray Thompson
955 Old Ferry Road
Shady Cove, Oregon

LOCATION: In the NW 1/4 of Section 15, T. 34 S., R. 1 W.,
W.M., Jackson County, Oregon.

PURPOSE: To locate and monument the North line of the
Thompson property, as described in Document
Number 85-16326, Official Records and to verify
an encroachment shown on R.S.N. 10013 by this
office.

PROCEDURE: Utilizing for control found monuments and data
of record per recorded survey number 10013 and
deed records, as well as data determined by the
current survey, the boundaries of the subject
tract were computed. The existing monuments
were found in the positions shown on the
attached plat. Monuments set on this survey
consists of 5/8" x 24" steel pins with yellow
plastic caps mkd. "D.W. EDWARDS-PLS 741".

**BASIS OF
BEARINGS:** Rec. Survey No. 7858 as shown on R.S.N. 10013.

EQUIPMENT: Nikon NTD-4 Semi-automatic theodolite/E.D.M.

**DATE
COMPLETED:** March 28, 1990.

** RECEIVED **
Date 4-16-90 By EF
This survey Consists of
1 sheet(s) Map
1 page(s) Narrative
JACKSON COUNTY
SURVEYOR

REGISTERED
PROFESSIONAL
LAND SURVEYOR

Darrel W. Edwards

OREGON
JULY 6, 1908
DARREL W. EDWARDS
741