

MINOR PARTITION MAP

Located in the Northwest quarter of Section 36, Township 40 South, Range 1 East of the Willamette Meridian, Jackson County, Oregon.

for

KATINA AVGERIS

11989

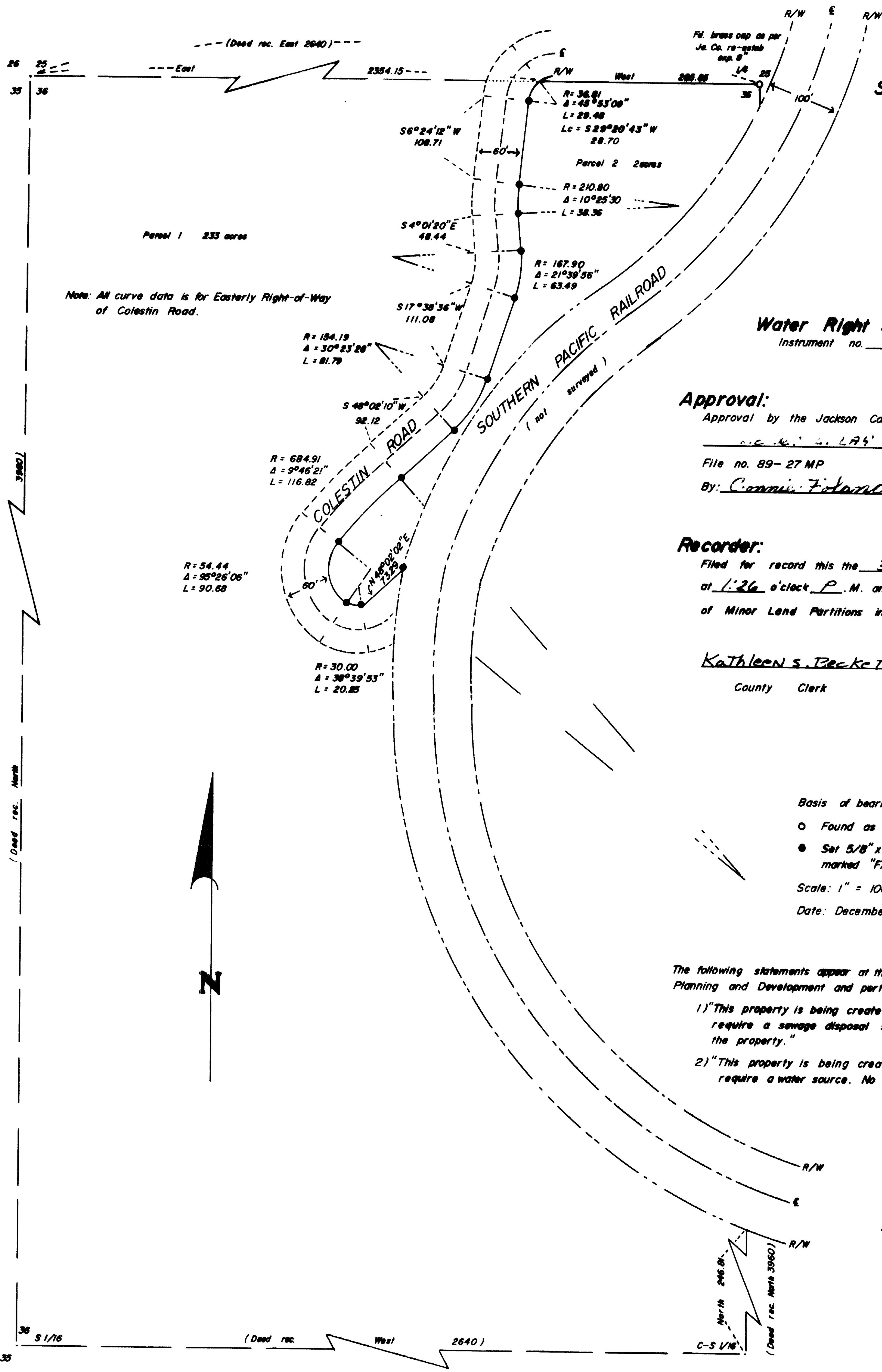

Surveyor's Certificate:
I, Herbert A. Farber, a duly registered Land Surveyor of the State of Oregon, hereby certify that this map correctly represents a survey made by me or under my direction and complies with regulations for "Minor Land Partitions".

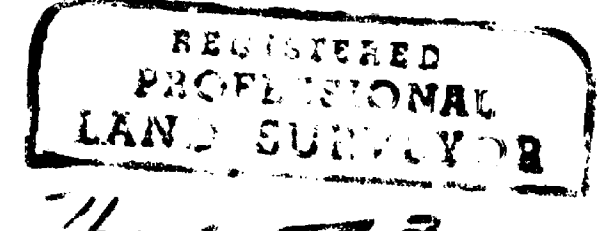

Herbert A. Farber
P.O. Box 5286
Central Point, Oregon 97502

Water Right Statement:
Instrument no. 90-07600, Official Records

Approval:
Approval by the Jackson County Department of Planning and Development
Herbert A. Farber Planning Director
File no. 89-27 MP

By: Connie Feland Date: MARCH 27, 1990

Recorder:
Filed for record this the 30 day of March, 1990,
at 1:26 o'clock P.M. and recorded in volume 10, page 36
of Minor Land Partitions in Jackson County.

Kathleen S. Beckett By: Batma Cohen
County Clerk

Basis of bearing: Solar Observation
○ Found as described
● Set 5/8" x 24" iron pin with a yellow plastic cap marked "FARBER LS 2189".
Scale: 1" = 100'
Date: December 21, 1989.

The following statements appear at the request of the Jackson County Department of Planning and Development and pertain to parcel 2 only:
1) "This property is being created for a public service facility which will not require a sewage disposal system. No septic approval has been obtained for the property."
2) "This property is being created for a public service facility which will not require a water source. No water source has been provided for the property."

I, Herbert A. Farber, hereby certify that this is an exact copy of the original.
Herbert A. Farber

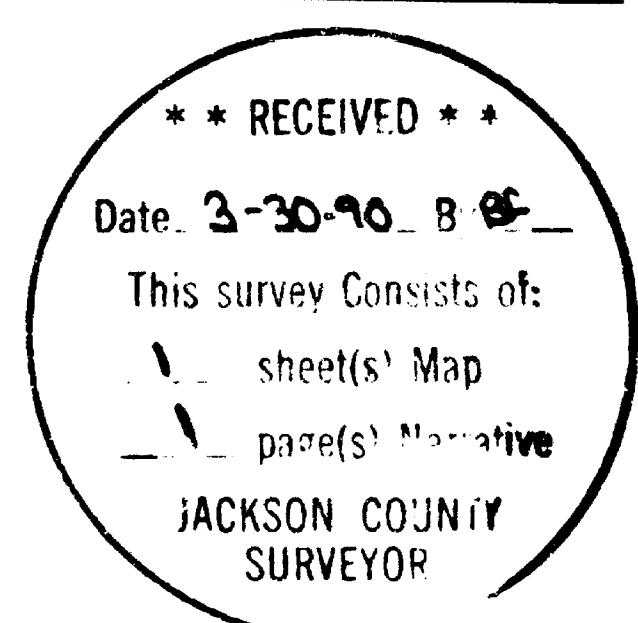

11989

11989

Survey No. _____

SURVEY NARRATIVE TO COMPLY WITH O.R.S. 209.250

Survey for: Katina Avgeris
c/o Colestin Rural Fire District
1701 Colestin Road
Ashland, Oregon 97520

Location: Located in the northwest quarter of Section
36, Township 40 South, Range 1 East of the
Willamette Meridian, Jackson County, Oregon.

Purpose: To monument the new dividing line this Minor
Partition as per Jackson County Department of
Planning and Development File No. 89-27-MP.

Procedure: I tied the center line of the road and
portions of the railroad, for mapping
purposes, to the monumented north quarter
corner. I monumented the easterly right of
way as shown on the accompanying map to comply
with the county ordinances.

Bearing is based on a solar observation.

Surveyed by: Farber Surveying
P.O. Box 5286
Central Point, Oregon 97502

Date: December 21, 1989

