

MINOR PARTITION MAP

Located in the South half of Section 25, Township 37 South, Range 1 West of the Willamette Meridian, Jackson County, Oregon.

for

EDWARD AMERAL

Basis of bearing: Sun Ridge Estates Subdivision, filed survey no. 10551

- Found as described
- Set 5/8" x 24" iron pin with yellow plastic cap marked "FARBER LS 2189".

Scale: 1" = 300'

Date: December 19, 1989

Surveyor's Certificate:

I, Herbert A. Farber, a duly registered Land Surveyor of the State of Oregon, hereby certify that this map correctly represents a survey made by me or under my direction and complies with regulations for "Minor Land Partitions".

REGISTERED
LAND SURVEYOR

HERBERT A. FARBER
M-PAEPT 4-1989-4

Herbert A. Farber
P.O. Box 5286
Central Point, Oregon 97502

Water Right Statement:

Instrument no. 90-08200, official records.

Approval:

Approval by the Jackson County Department of Planning and Development,

Barbara Cohen, Planning Director

File no. 89-57 MP

By Dick, Date: March, 1990

Recorder:

Filed for record this 6 day of April, 1990, at 11:58 o'clock A.M. and recorded in volume 10, on page 37 of "Minor Land Partitions".

Kathleen S. Beckett By: Barbara Cohen

County Clerk

I, Herbert A. Farber, hereby certify that this is an exact copy of the original.

Herbert A. Farber

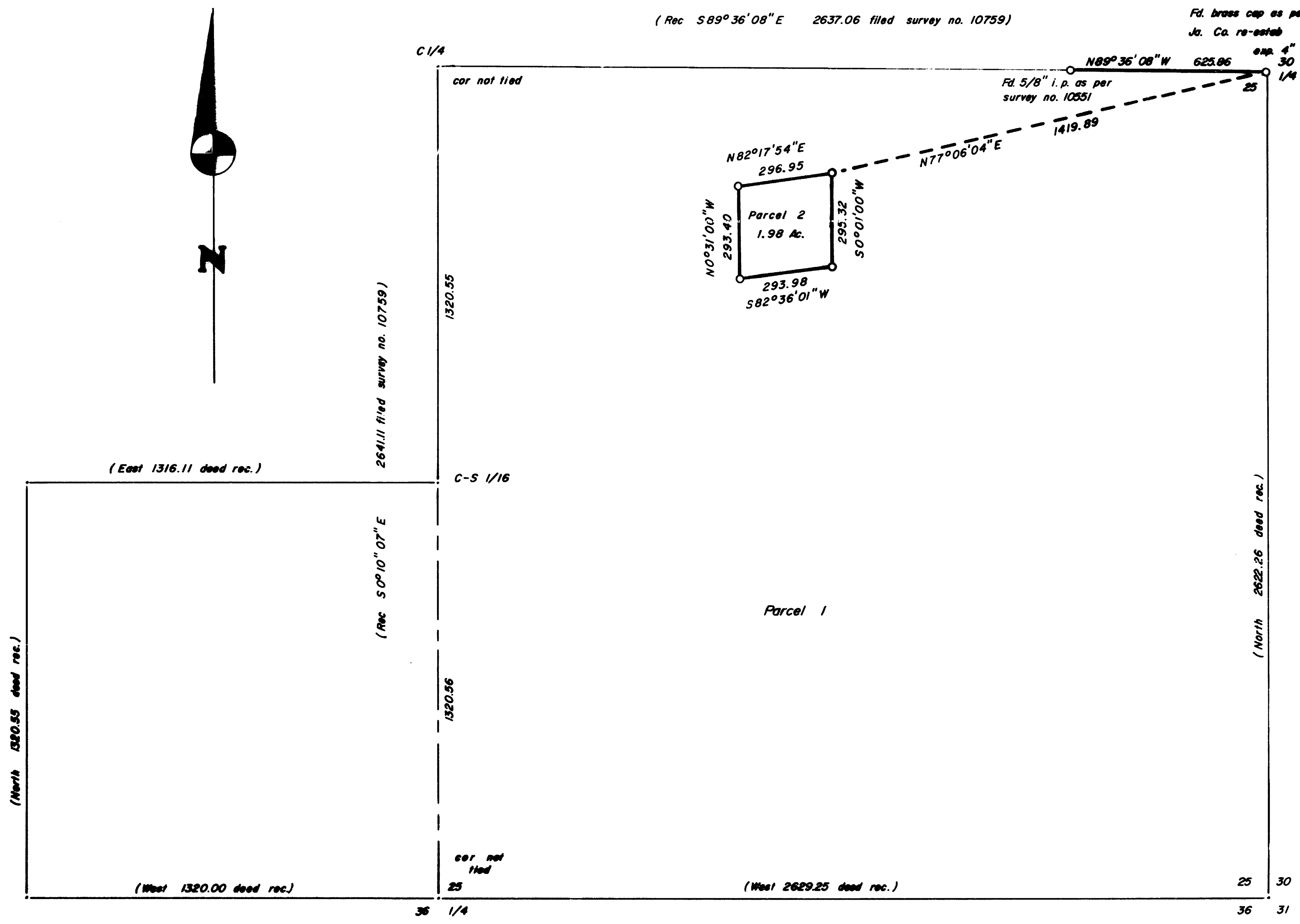
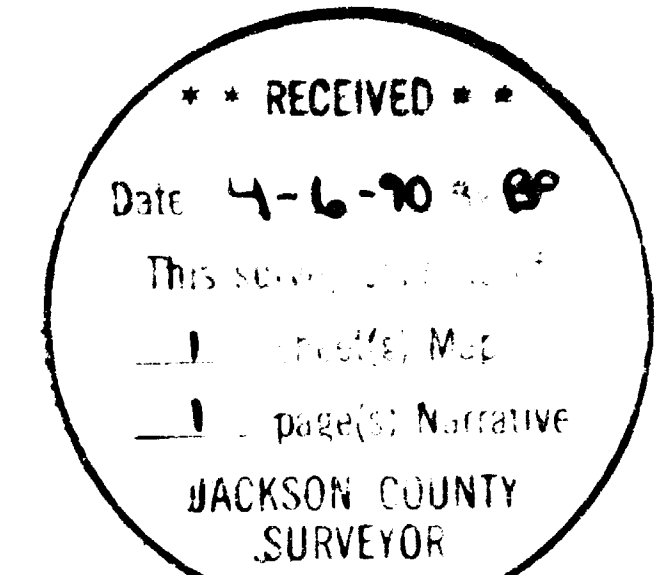

Survey No. 11982

SURVEY NARRATIVE TO COMPLY WITH O.R.S. 209.250

Survey for: Edward Ameral
P.O. Box 1218
Shingle Springs, California 95682

Location: Located in the southeast quarter of Section
25, Township 37 South, Range 1 West of the
Willamette Meridian, Jackson County, Oregon.

Purpose: To survey and monument the non farm parcel as
per Jackson County Department of Planning and
Development File No. 89-57-MP.

Procedure: I recovered and tied the east west center line
of Section 25 as shown on the accompanying
map. The monuments set for the non farm
parcel were tied to the east 1/4 corner of
Section 25.

Bearing is based on the east west center line
as per filed survey no. 10551.

Surveyed by: Farber Surveying
P.O. Box 5286
Central Point, Oregon 97502

Date: December 19, 1990

