

20 21
29 28

21 22
28 27

SURVEY IN SEC. 28, T.36 S., R.1 W., W.M. FOR BUD HOOVER

BY EDWARD MC GINTY
MEDFORD, OREGON
DECEMBER, 1958

SCALE 1"=400'
○ = 1/2" I. PIPE
x = 3/4" I. PIPE
● = 5/8" I. PIN

REGISTERED
OREGON
LAND SURVEYOR

Edward A. McGinty

JULY 10, 1953
EDWARD A. MCGINTY
301

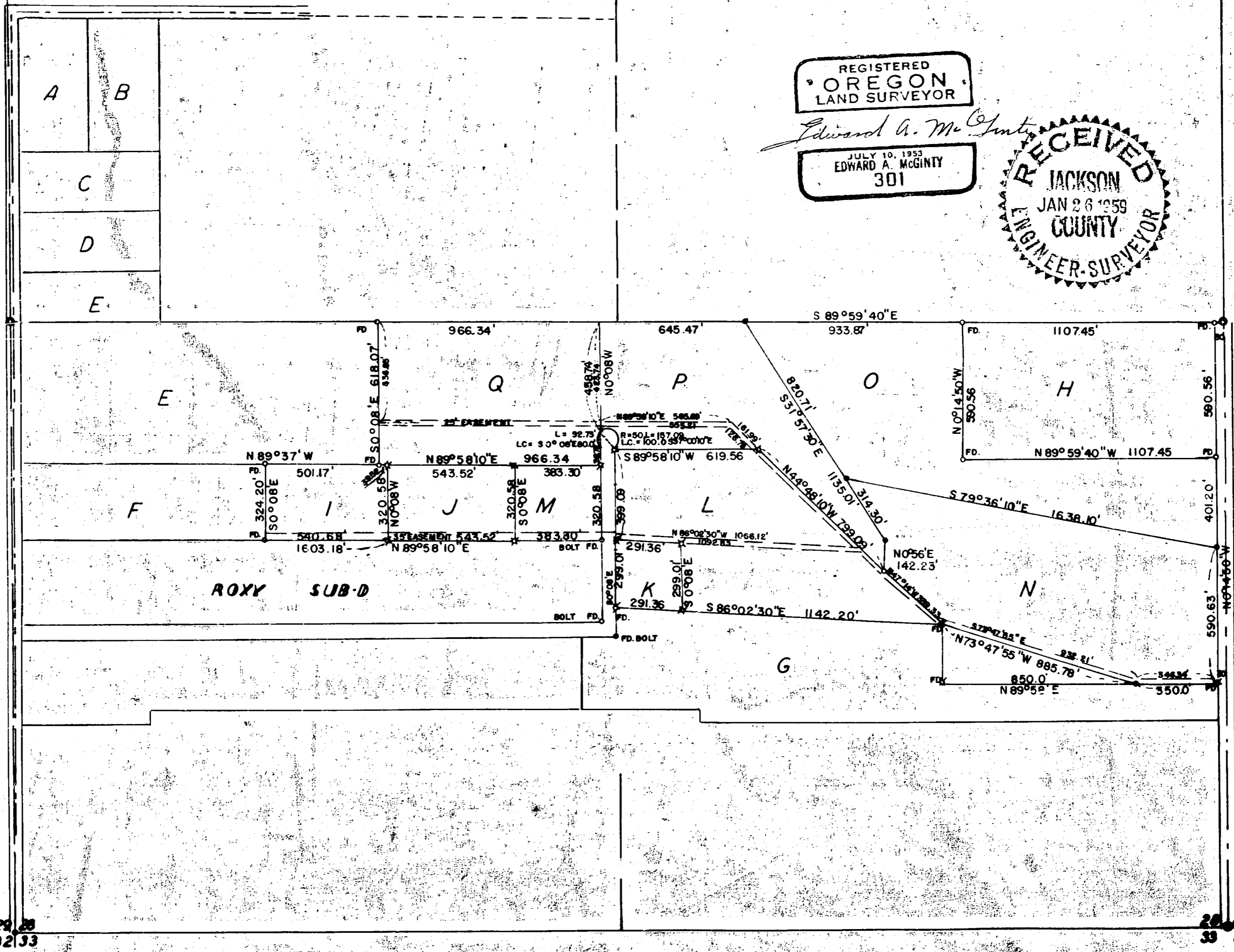
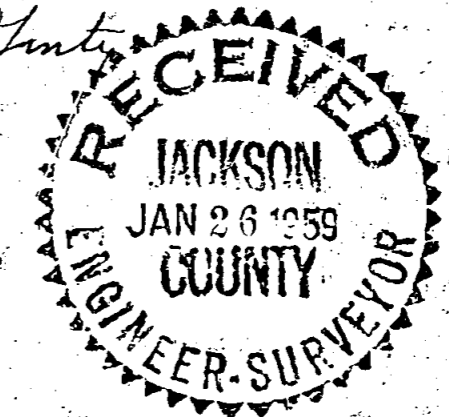

29 28
32 33

26 27
33 34

1198

Survey No. _____

Survey Narrative to comply with O.E.S. 209-205 and O.R.S. 209-120

Survey for: Bud Hoover

Survey by: Edward A. McGinty 1/16/59

BASIS OF BEARING: Previous Survey

PRECEDENCE OF SURVEY:

From previous survey of record, now recorded in Jackson County, Oregon, divided parcels as shown at the request of client.

REGISTERED
• OREGON •
LAND SURVEYOR

Edward A. McGinty

JULY 10, 1953
EDWARD A. MCGINTY
301

RECEIVED
JACKSON
JAN 26 1959
COUNTY
ENGINEER-SURVEYOR