

11977

MAP OF SURVEY
 LOCATED IN
 S.W. 1/4, OF SECTION 28
 T39S, R3W, W.M.
 JACKSON COUNTY, OREGON
 FOR
 BUZZ NELSON

SCALE 1" = 200'
 MARCH 14, 1990

LEGEND

- = SET 5/8" X 24" IRON PIN W/ YELLOW CAP STAMPED "R.BATH L.S. 1069"
- = FD. 5/8" IRON PIN PER S/N 5150
- (...)= RECORD MEASUREMENT PER S/N 5150
- <...>= RECORD MEASUREMENT PER DEED DOCUMENT

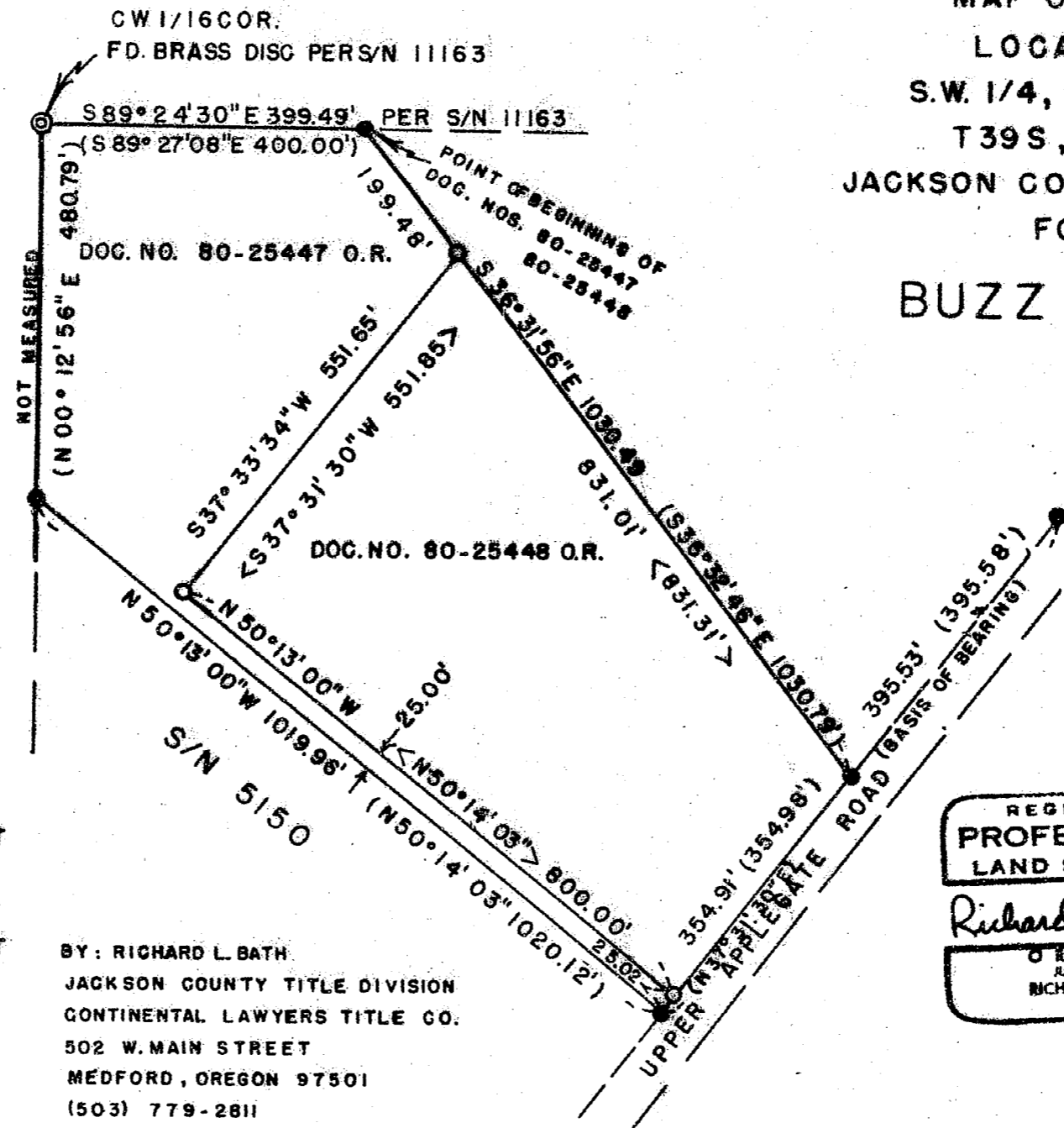

** RECEIVED **
 Date 3-30-90 By RF
 This survey consists of:
 1 sheet(s) Map
 1 page(s) Narrative
 JACKSON COUNTY SURVEYOR

REGISTERED
 PROFESSIONAL
 LAND SURVEYOR
Richard L. Bath
 OREGON
 JULY 30, 1976
 RICHARD L. BATH
 No. 1069

BY: RICHARD L. BATH
 JACKSON COUNTY TITLE DIVISION
 CONTINENTAL LAWYERS TITLE CO.
 502 W. MAIN STREET
 MEDFORD, OREGON 97501
 (503) 779-2811

39-3W-28 T.L. 1016, 1020

11977

**SURVEY NARRATIVE TO COMPLY WITH
OREGON REVISED STATUTES 209.250**

SURVEY FOR: Buzz Nelson
1428 Highcrest Road
Medford, OR 97504

LOCATION: Southwest 1/4 of Section 28 in Township 39 South, Range 3 West
of the Willamette Meridian, Jackson County, Oregon

DATE: March 14, 1990

EQUIPMENT: Lietz SET-4 S/N 101741

PURPOSE: To survey and monument the two tracts designated as Tax Lots
1016 and 1020 on map 39-3W-28 with appropriate deed recording
numbers shown on attached map.

PROCEDURE: A review of filed Survey No's 5150 & 11163 produced the survey
control necessary to survey and monument to two subject
properties Both legal descriptions for the subject properties
referred to monuments as set per S/N 5150 as did legal
descriptions to the northeast and southwest of said property.
With that, monuments were found as shown on attached map and
new monuments were established according to calls in legal
descriptions. The resulting measurements between existing
monuments were used to control the location of these new
monuments.

**BASIS OF
BEARING:** R/W line of Applegate Road
per S/N 5150

Tax Lot : 393W28 TL's 1016 & 1020
File Ref.: 900314.bny

REGISTERED
PROFESSIONAL
LAND SURVEYOR

Richard L. Bath

OREGON
JULY 30, 1976
RICHARD L BATH
No. 1069

Richard L. Bath RPLS no. 1069
JACKSON COUNTY TITLE
Division of
CONTINENTAL LAWYERS TITLE CO.
502 West Main Street
Medford, OR 97501
(503) 779-2811

** RECEIVED **
Date 3-30-90 By CS
This survey consists of:
1 sheet(s) Map
1 page(s) Narrative
JACKSON COUNTY
SURVEYOR