

11976

BASIS OF BEARINGS SUR. NO. 6860 & NO. 11936
N 89° 52' 30" E

SURVEY IN NW 1/4 SEC. 17, T. 35 S.,
R. 4 W., W.M., JACKSON COUNTY, ORE.

MARCH 20, 1990

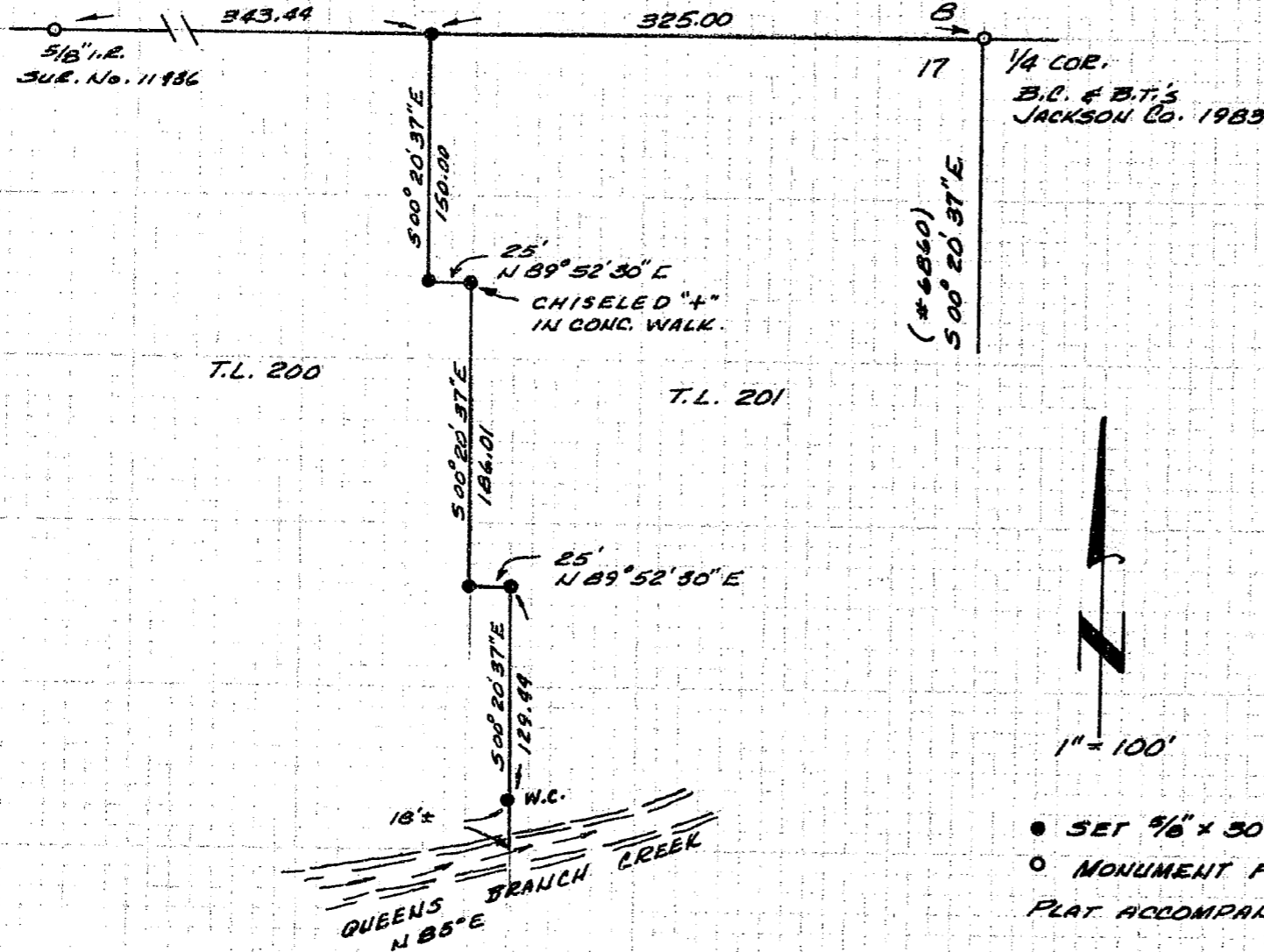

SURVEY FOR:
WILLIAM GLEASON
2275 QUEENS BRANCH RD
ROGUE RIVER, ORE.
97537

SURVEY BY:
ROBERT MASON
415 SURREY DR.
GRANTS PASS, ORE.
97526

**** RECEIVED ****

Date 3-30-90 By RF

This survey consists of:

1 sheet(s) Map

1 page(s) Narrative

JACKSON COUNTY
SURVEYOR

REGISTERED
PROFESSIONAL
LAND SURVEYOR

Robert Mason

OREGON
JULY 22, 1974
ROBERT MASON
1011

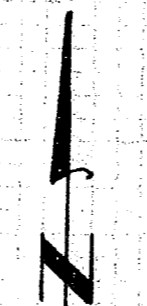

1" = 100'

- SET 5/8" x 30" REBAR (MASON L31011)
 - MONUMENT FOUND - AS NOTED
- PLAT ACCOMPANIED BY ONE PAGE NARRATIVE

11976

11976

SURVEY NARRATIVE

Survey in the Northwest Quarter of Section 17, Township 35 South, Range 4 West of the Willamette Meridian, Jackson County, Oregon.

Survey for: William Gleason
2275 Queens Branch Rd.
Rogue River, Ore. 97537

Survey by: Robert Mason
415 Surrey Dr.
Grants Pass, Ore. 97526

Purpose of Survey: To locate and monument the " Adjusted Line " common to Tax Lots 200 and 201 per Inst. No. 88-03236.

Procedure: Bearings are based on North line of Sec. 17 per Surveys No. 6860 and No. 11936.

I first determine the North line of Sec. 17, using monuments shown on plat. I then monument the common line between T.L.'s 200 and 201 according to Inst. No. 88-03236. The intent was to create approximately equal areas on each side of the original line so that the area of each tax lot would not change.

Survey Narrative is accompanied by single page map.

Surveyed March 20, 1990.

