

11973

**** RECEIVED ****
 Date 3-29-10 By [Signature]
 This survey Consists of:
 1 sheet(s) Map
 1 page(s) Narrative
JACKSON COUNTY
SURVEYOR

SURVEY FOR: ERNEST HIMMELMAN

LOCATED IN BLOCK 10 OF THE
 ORIGINAL TOWNSITE OF GOLD HILL
 IN THE S.W. 1/4 SEC. 15 AND THE N.W. 1/4
 SEC. 22, T. 36 S., R. 3 W., W.M.
 MARCH 18, 1990

SURVEY BY: PAUL LEWIS, LS 1644
 2980 OAKRIDGE
 MEDFORD, OREGON

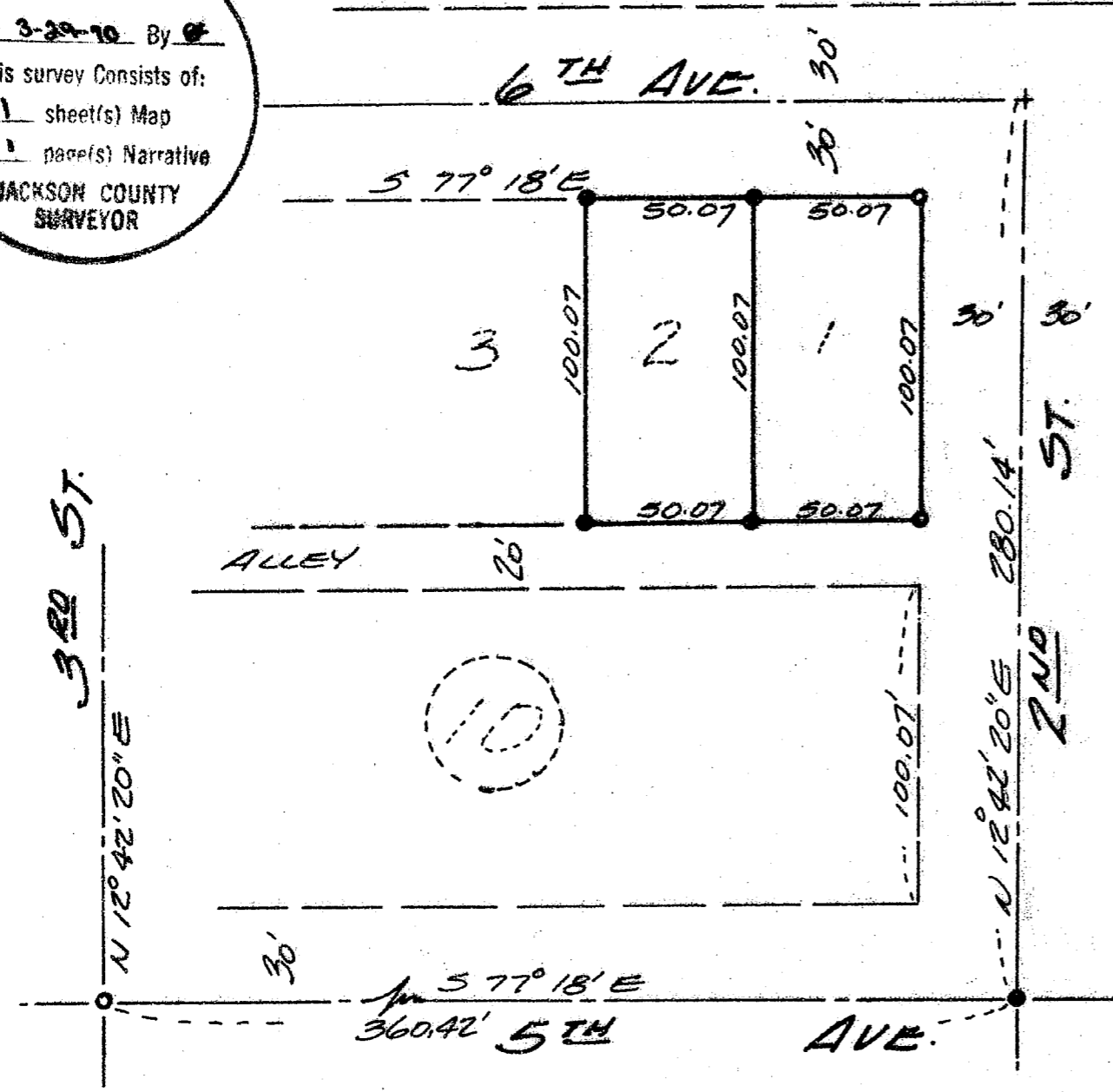

1" = 50'

BASIS OF BEARINGS:
 CENTERLINE OF 5TH AVE.
 PER SURVEY #4545.

REGISTERED
PROFESSIONAL
 LAND SURVEYOR

Paul D. Lewis

OREGON
 MAY 14, 1978
 PAUL D. LEWIS
 1644

LEGEND:

- FOUND 3/4" IRON PIN
 PER SURVEY 4545.
- SET 5/8" x 30" IRON PIN
 WITH PLASTIC CAP
 STAMPED "L.S. 1644"

36-3W-22BA TL 500

11973

SURVEY NO. 11973

SURVEY NARRATIVE TO COMPLY WITH PARAGRAPH 209.250
OREGON REVISED STATUTES

SURVEY FOR: ERNEST HIMMELMAN
1810 NANCY AVE.
CENTRAL POINT, OREGON 97502

SURVEY BY: PAUL LEWIS L.S. 1644
2980 OAKRIDGE AVE.
MEDFORD, OREGON 97502

DATE: MARCH 18, 1990

PURPOSE: TO SURVEY AND MONUMENT LOTS 1 & 2 BLOCK 10
ORIGINAL TOWN SITE OF GOLD HILL.

PROCEDURE: UTILIZING THE INFORMATION ON RECORDED SURVEY
NO. 4545 I SET 5/8"X30" IRON PINS AT THE LOT
CORNERS AS SHOWN ON THE ACCOMPANYING PLAT.

BASIS OF BEARING: CENTER LINE OF 5TH AVE PER SURVEY NO.
4545.

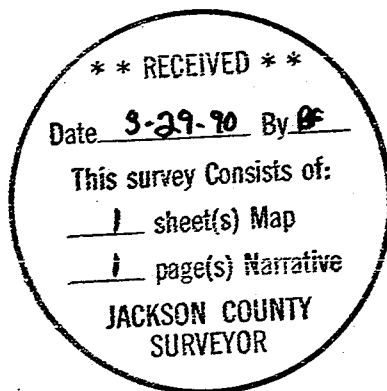

Paul D. Lewis

