

11972

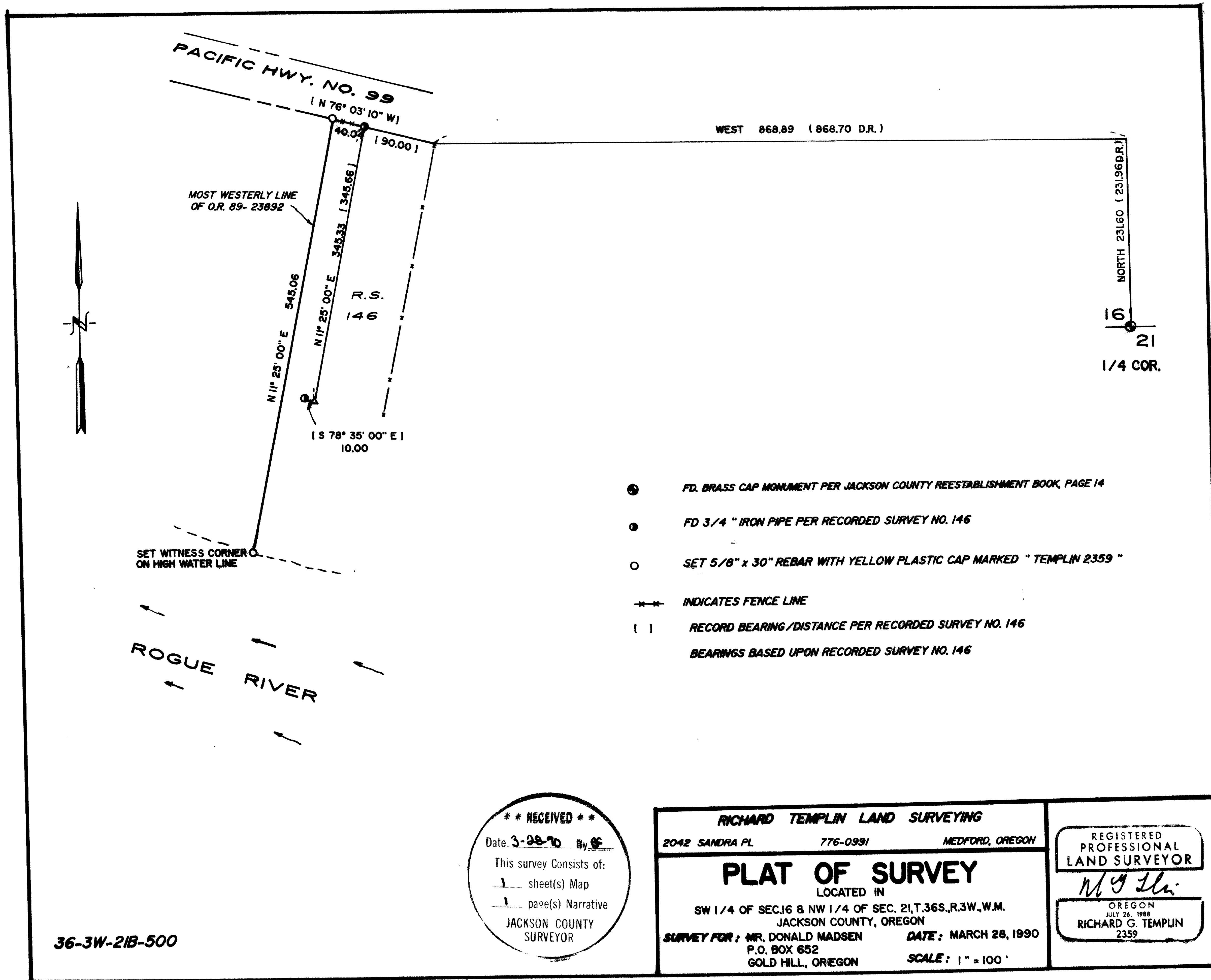

**** RECEIVED ****
 Date 3-28-90 By RF
 This survey consists of:
 1 sheet(s) Map
 1 page(s) Narrative
 JACKSON COUNTY
 SURVEYOR

36-3W-21B-500

RICHARD TEMPLIN LAND SURVEYING 2042 SANDRA PL 776-0991 MEDFORD, OREGON		
PLAT OF SURVEY LOCATED IN SW 1/4 OF SEC. 16 & NW 1/4 OF SEC. 21, T. 36S., R. 3W., W.M. JACKSON COUNTY, OREGON		
SURVEY FOR: MR. DONALD MADSEN P.O. BOX 652 GOLD HILL, OREGON	DATE: MARCH 28, 1990	SCALE: 1" = 100'

REGISTERED PROFESSIONAL LAND SURVEYOR
Richard G. Templin
 OREGON
 JULY 26, 1988
 RICHARD G. TEMPLIN
 2359

11972

RICHARD G. TEMPLIN
PROFESSIONAL LAND SURVEYOR

2042 Sandra Pl.
Medford, Oregon 97504
(503) 776-0991 • 474-7720

SURVEY NO. 11972

SURVEY FOR: Mr. Donald Madsen
P.O. Box 652
Gold Hill, Oregon 97525

Location: SW 1/4 of Section 16 & NW 1/4 of Section 21,
36 South, Range 3 West, Willamette Meridian,
Jackson County, Oregon.

Purpose: To monument and mark the most Westerly line of
O.R. 89-23892 for the purpose of fencing said
line.

Date: March 28, 1990

**Basis of
Bearing:** Based upon Recorded Survey number 146.

Procedure: Utilizing a Wild T-16 and Mac 1E EDM tied
monuments found on Recorded Survey number
146. Said monuments were held to establish the
most Westerly line of O.R. 89-23892.

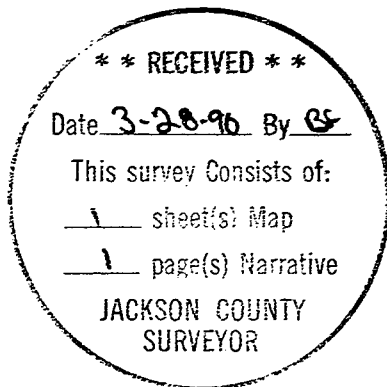

REGISTERED
PROFESSIONAL
LAND SURVEYOR

Richard G. Templin

OREGON
JULY 26, 1988
RICHARD G. TEMPLIN
2359