

Vol. 551 Pg. 128 D.R. J. C. O.

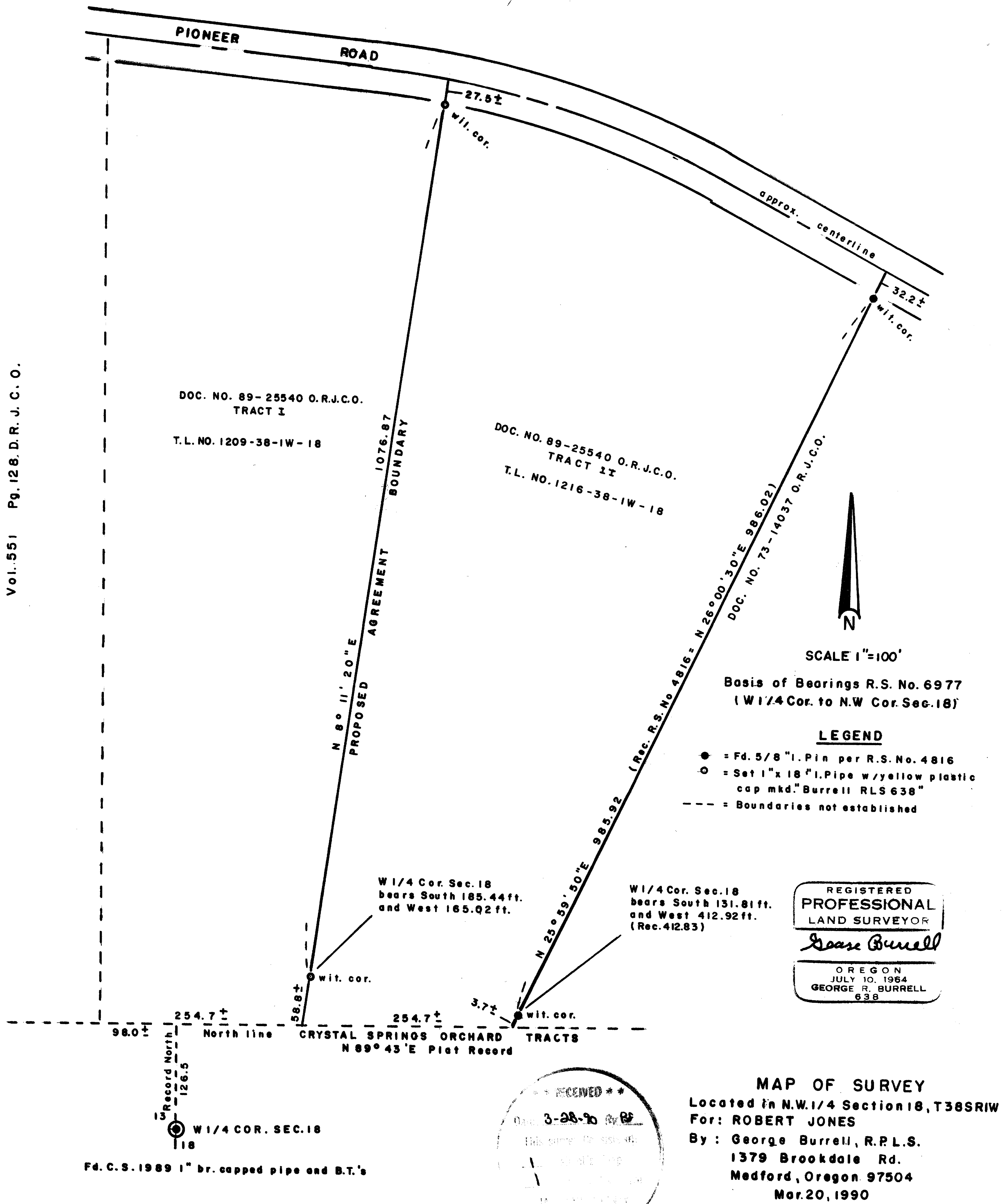

SURVEY NARRATIVE TO COMPLY WITH O.R.S. 209.250

FOR:

Robert Jones
3207 Via Tongla
Carlsbad, CA 92008

LOCATION:

The N.W. 1/4 of Section 18, Twp. 38 South, Range 1 West

PURPOSE:

To monument the boundary between Tract I and Tract II as described in Doc. No. 89-25540 of the Official Records of Jackson County.

PROCEDURE:

The record description for said tracts begins at the S.W. corner of D.L.C. No. 51, T38S,R2W. As this D.L.C. corner is lost, said boundary could not be located with certainty. Therefore, this boundary was located at plat record position between the W 1/4 corner of section 18 and the N.W. corner of Crystal Springs Orchard Tracts, and by holding deed record distance and bearing from said N.W. corner to the S.E. corner of the tract described in Vol. 551, Page 128 of said deed records. From said S.E. corner, the common boundary of tract I and II was located at plat record bearing and approx. one half the distance between said S.E. corner and the S.W. corner of the tract described in Doc. No. 73-14037 of said Official Records. Said common boundary was then established Northeasterly at deed record bearing. The client was informed of the foregoing uncertainties and along with his adjoiner, proposed to Quit Claim to the boundary as established by this survey and description furnished by me.

BY:

George Burrell, R.P.L.S.
1379 Brookdale
Medford, Oregon 97504

Mar. 20, 1990

T.L. No. 1209 and 1216-38-1W-18

REGISTERED
PROFESSIONAL
LAND SURVEYOR

George Burrell

OREGON
JULY 10, 1964
GEORGE R. BURRELL
638

** RECEIVED **

Date 3-28-90 By GB

This survey Consists of:

1 sheet(s) Map

1 page(s) Narrative

JACKSON COUNTY
SURVEYOR