

611

1197

1197

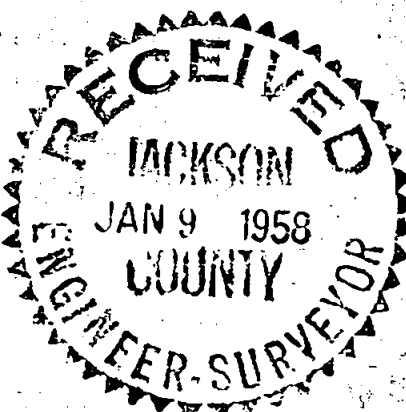
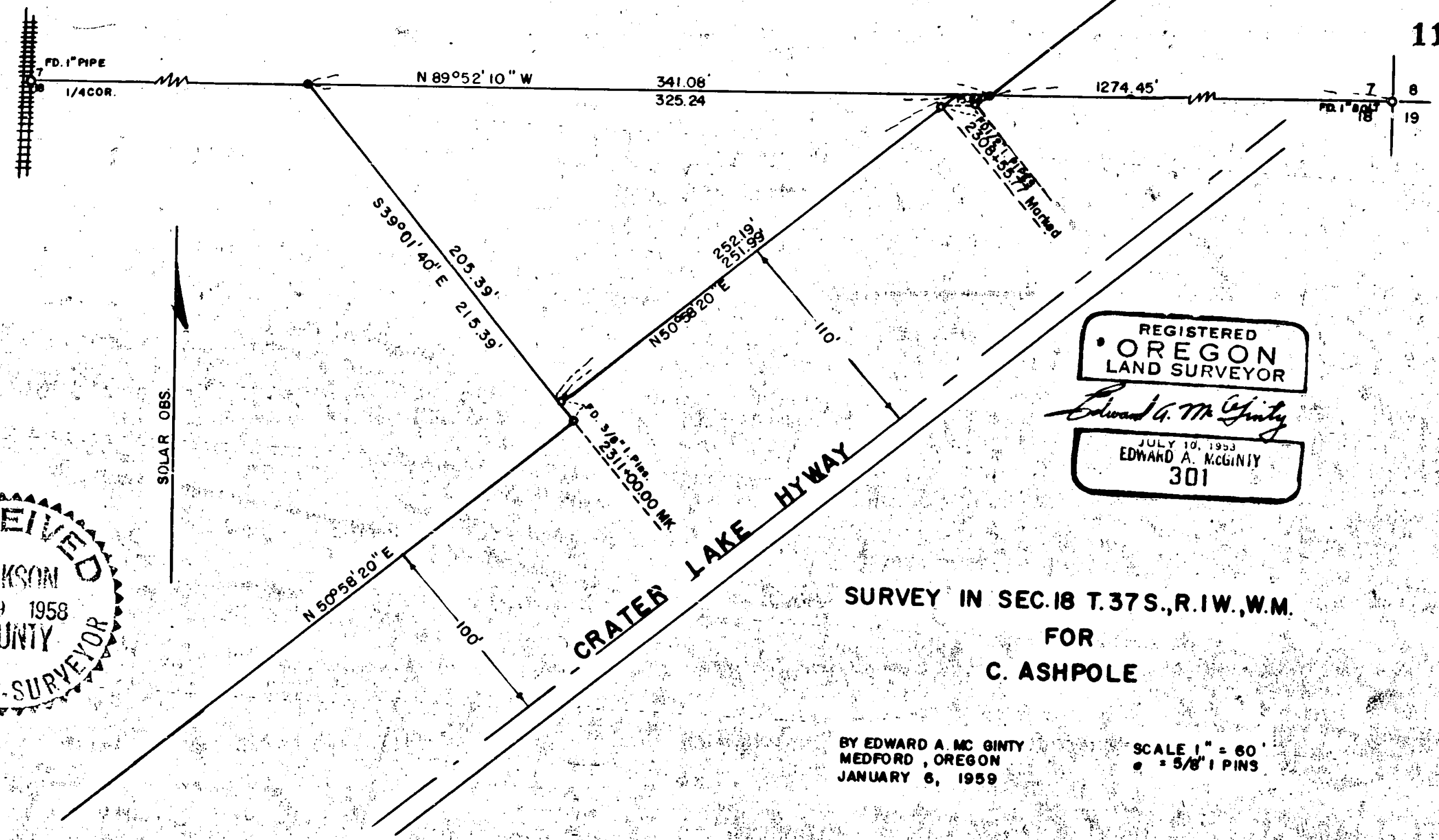

REGISTERED
 OREGON
 LAND SURVEYOR
Edward A. McGinty
 JULY 10, 1953
 EDWARD A. MCGINTY
 301

SURVEY IN SEC. 18 T. 37 S., R. 1 W., W. M.
 FOR
 C. ASHPOLE

BY EDWARD A. MCGINTY
 MEDFORD, OREGON
 JANUARY 6, 1959

SCALE 1" = 60'
 • = 5/8" PINS

Survey No. 1197

Survey Narrative to comply with O.R.S. 209-120 and O.R.S. 209-205

Survey for: C. Ashpole

Survey by: Edward A. McGinty 1/6/59

BASIS OF BEARING: Solar Observation

PRECEDENCE OF SURVEY:

Determined the north line of the section from monuments at the northeast corner and the north 1/4 corner.

Determined the highway line from highway monuments found. Found that the change in width in the highway monuments on the ground, and the intended change of width according to deed of record should take place on the section line as shown.

REGISTERED
OREGON
LAND SURVEYOR

Edward A. McGinty

JULY 10, 1953
EDWARD A. MCGINTY
301

RECEIVED
JACKSON
JAN 9 1958
COUNTY
ENGINEER-SURVEYOR