

11967

# SURVEY FOR: CARL CUNNINGHAM

LOCATED IN THE N.W. 1/4 SEC. 22, T.36S, R.3W., W.M.  
JACKSON COUNTY, OREGON  
MARCH 10, 1990

SURVEY BY: PAUL LEWIS  
2980 OAKRIDGE  
MEDFORD, OR.

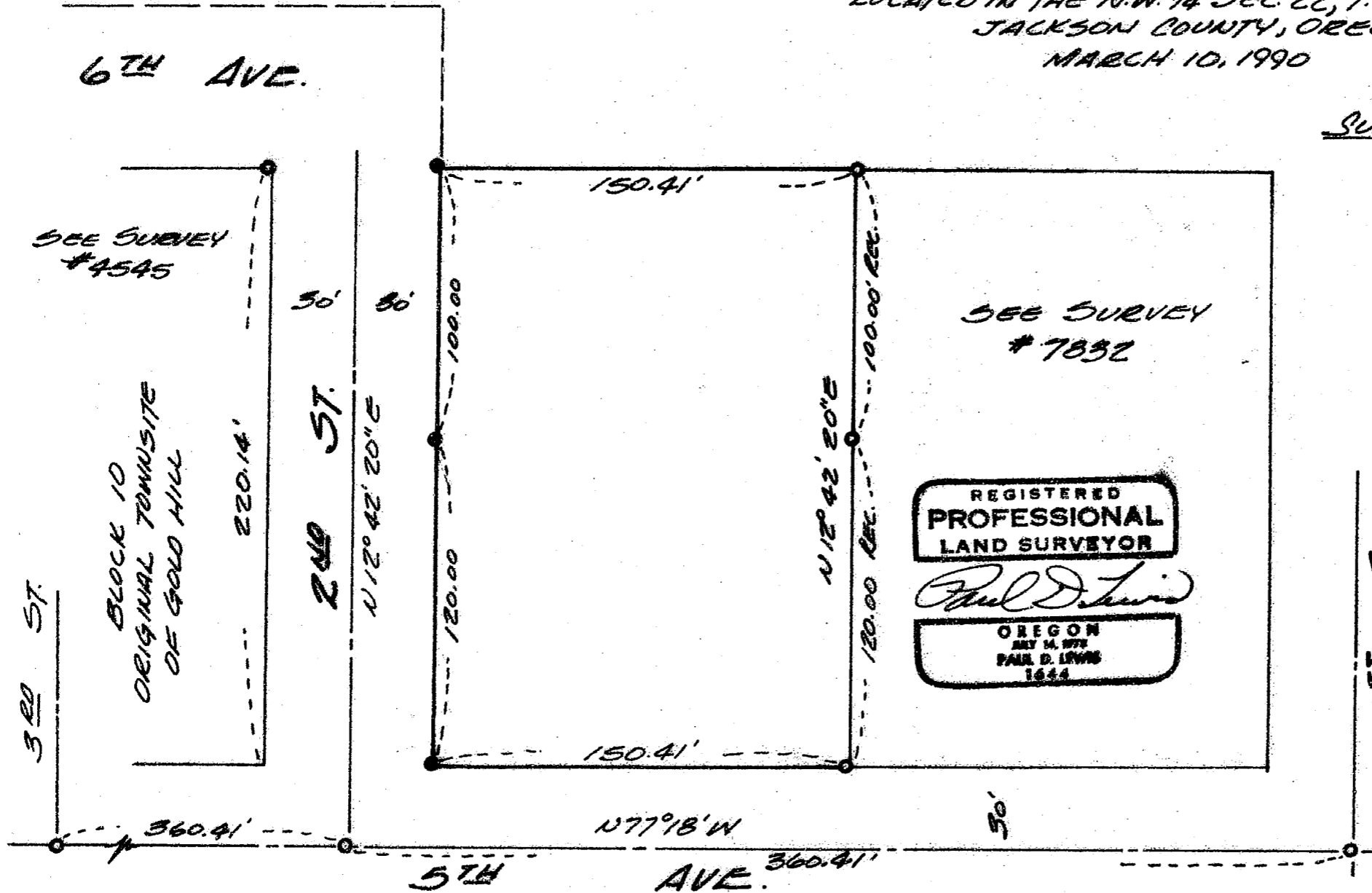

1" = 50'

N

BASIS OF BEARING:  
Q 5th AVE. PER  
SURVEY #4545

LEGEND:

- FOUND 3/4" IRON PIN
- SET 5/8" X 30" IRON PIN WITH PLASTIC CAP MARKED "LS-1644" \* RECEIVED \*\*

Date 3-26-90 By SL

This survey consists of

- 1 sheet(s) Map
- 1 page(s) Narrative

JACKSON COUNTY  
SURVEYOR  
36-34-228A-T1401

11967

SURVEY NO. 11967

SURVEY NARRATIVE TO COMPLY WITH PARAGRAPH 209.250  
OREGON REVISED STATUTES

SURVEY FOR: CARL CUNNINGHAM  
260 N. 5TH  
CENTRAL POINT, OREGON 97502

SURVEY BY: PAUL LEWIS L.S. 1644  
2980 DAKRIDGE AVE.  
MEDFORD, OREGON 97502

DATE: MARCH 10, 1990

PURPOSE: TO SURVEY AND MONUMENT THE PARCEL OF LAND  
DESCRIBED IN OR 87-19414 AS SHOWN ON THE  
ACCOMPANYING PLAT.

PROCEDURE: UTILIZING THE CONTROL SET ON RECORDED SURVEY  
NO. 7832 AND 4545, I SET 5/8"X30" IRON PINS  
AS SHOWN.

BASIS OF BEARING: CENTER LINE OF 5TH AVE PER RECORDED  
SURVEY NO. 4545.

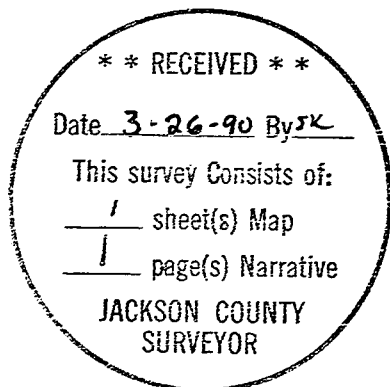

36-3W-22 BA T.L.401