

11966

APPROVAL: CITY OF JACKSONVILLE

Paul Lewis 3/22/90
PLANNING COM./RECORDER DATE:

REGISTERED
PROFESSIONAL
LAND SURVEYOR

Paul D. Lewis

OREGON
JULY 14, 1978
PAUL D. LEWIS
1644

LAURELWOOD DRIVE

SURVEY #4405
FO. 5/8" PIN 90.98'
E. 3.28'

N 89° 57' 00" E

175.00'

30.00'

241.76'

** RECEIVED **
Date 3-26-90 By JK
This survey consists of:
1 sheet(s) Map
1 page(s) Narrative
JACKSON COUNTY
SURVEYOR

ORIGINAL LOT LINE

PROPOSED
LOT LINE
ADJUSTMENT

SURVEY #4405
FO. 5/8" PIN
N. 1.93'
W. 0.26'

SURVEY FOR: GEORGINA LEVINGS

LOCATED IN THE NE 1/4 SEC.
32, T.37S., R.2W., W.M.

JACKSONVILLE, OREGON

MARCH 10, 1990

SURVEY BY: PAUL LEWIS
2980 OAKRIDGE
MEDFORD, ORE.

N 89° 57' 00" E
175.00'

N 89° 57' 00" E
68.24'

ORIGINAL
LOT LINE

LEGEND:

- FO. 5/8" PIN PER SURVEY #1339
- * SET 5/8" X 30" IRON PIN WITH PLASTIC CAP STAMPED "L.S. 1644"

BASIS OF BEARINGS:
WEST LINE - SURVEY #1339



SCALE: 1" = 50'

37-2N-32AC TL.604

11966

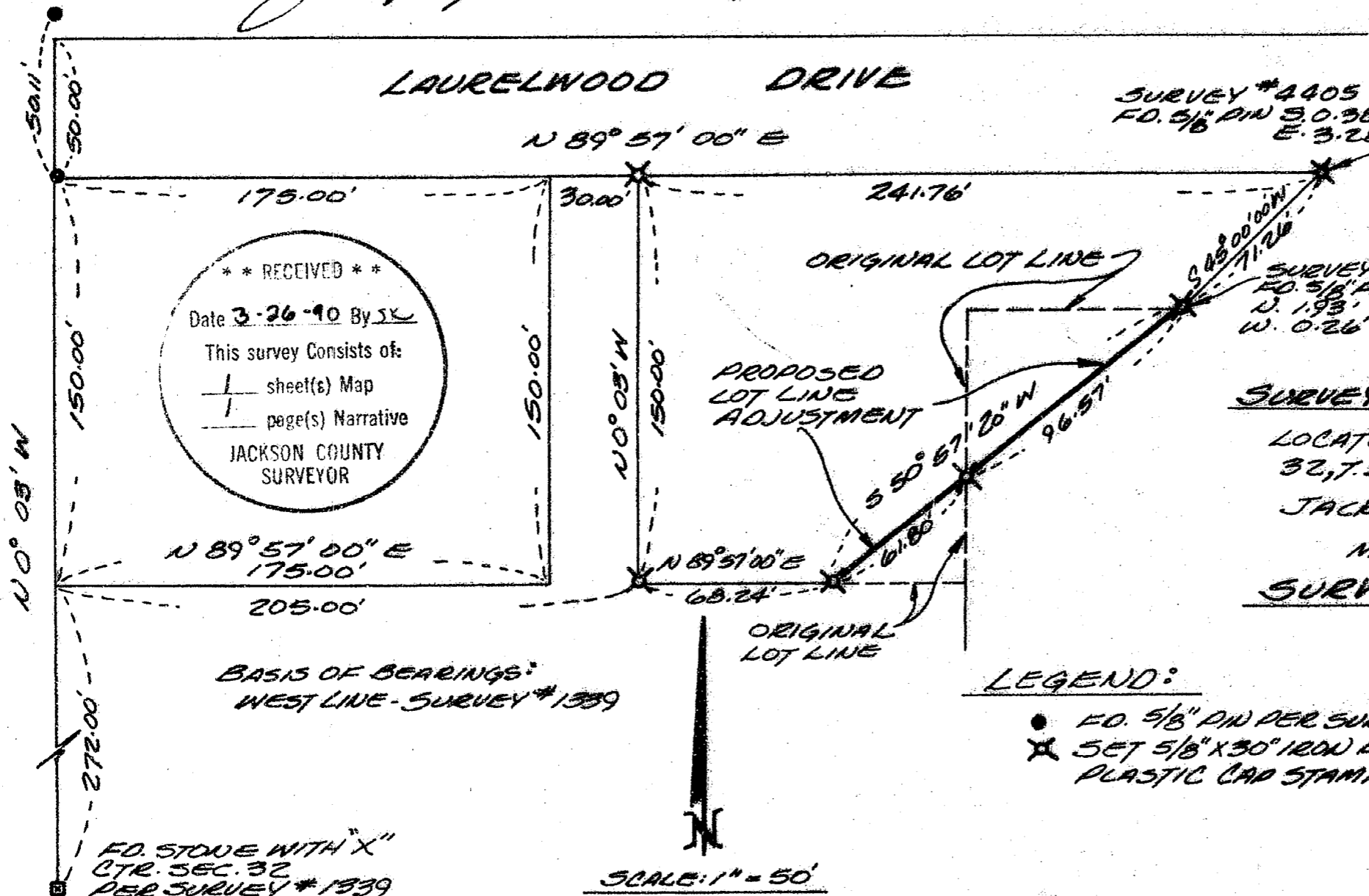

FO. STONE WITH "X"
CTR. SEC. 32
PER SURVEY #1339

11966

SURVEY NO. _____

SURVEY NARRATIVE TO COMPLY WITH PARAGRAPH 209.250
OREGON REVISED STATUTES

SURVEY FOR: GERALDINE LEVINGS
10024 OAK LANE S. W.
TACOMA, WASHINGTON 98499

SURVEY BY: PAUL LEWIS L.S. 1644
2980 OAKRIDGE AVE.
MEDFORD, OREGON 97502

DATE: MARCH 10, 1990

PURPOSE: TO SURVEY AND MONUMENT THAT CERTAIN PARCEL OF
LAND DESCRIBED IN OR. 87-21382 TOGETHER WITH A
PURPOSED LOT LINE ADJUSTMENT AS SHOWN ON THE
ACCOMPANYING PLAT.

PROCEDURE: UTILIZING THE CONTROLS SET ON RECORDED SURVEY
NO. 1339 I SET 5/8"X30" IRON PINS AS SHOWN ON
THE ACCOMPANYING PLAT. IT SHOULD BE NOTED
THAT THERE IS A DISCREPANCY BETWEEN RECORDED
SURVEY NO. 4405 AND THE DEEDS IN THE AREA.

BASIS OF BEARING: WEST LINE OF SURVEY NO. 1339

REGISTERED
PROFESSIONAL
LAND SURVEYOR

Paul D. Lewis

OREGON
JULY 14, 1978
PAUL D. LEWIS
1644

** RECEIVED **

Date 3-26-90 By SL

This survey consists of:

1 sheet(s) Map

1 page(s) Narrative

JACKSON COUNTY
SURVEYOR

37-2W-32AC TL. 604