

11962

Section Corner
Fd. 1969 B.L.M.
Br. Cap / I. Pipe
See Narrative

1/4 Corner
Fd. 1965 B.L.M.
Br. Cap / I. Pipe

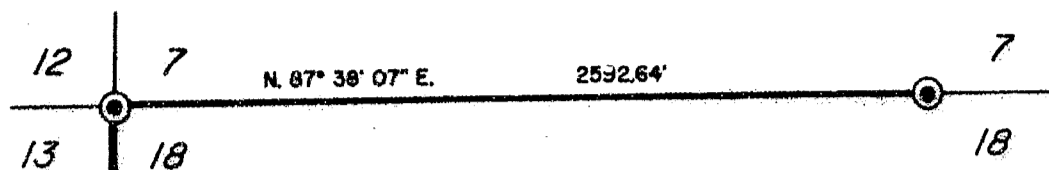

PLAT OF SURVEY

LOCATED in Section 18,
T. 36 S., R. 3 E., W.M., in
Jackson County, Oregon.

March 23, 1990

SURVEYED FOR: Boise Cascade Timber &
Wood Products Group
P.O. Box 100
Medford, Oregon 97501

SURVEYED BY: Edwards Surveying and Land Planning Inc.
1014 East Pine Street
Central Point, Oregon 97502
Phone: (503) 664-1539

**** RECEIVED ****
 Date 3-23-90 By DE
 This survey consists of:
 1 sheet(s) Map
 1 page(s) Narrative
JACKSON COUNTY SURVEYOR

REGISTERED PROFESSIONAL LAND SURVEYOR

David A. Edwards

OREGON
MAY 26, 1989
DAVID A. EDWARDS
2339

LEGEND

● Indicates monument found as noted.

() B.L.M. record data

— Indicates line blazed and tagged.

SCALE: 1" = 600'

BASIS OF BEARINGS: B.L.M. survey on West line of SW 1/4, Section 18.



2646.6'
2647.04'

B.L.M.
(N. 0° 03' W.)
N. 0° 04' 21" W.

13

18

B.L.M.
(2646.6')
2648.99'

Base Bearing
N. 0° 03' 00" W.

13 18

24 19

Section Corner
Fd. 1956 G.L.O.
Br. Cap / I. Pipe

11962

Edwards Surveying and Land Planning Inc.
Registered Land Surveyors
1014 East Pine St.
Central Point, Oregon 97502
(503)664-1539

SURVEY NARRATIVE TO COMPLY WITH CHAPTER 209, PARAGRAPH 250,
OREGON REVISED STATUTES

SURVEY FOR: Boise Cascade Timber and Wood Products Group
P.O. Box 100
Medford, Oregon 97501

LOCATION: In Section 18, T. 36 S., R. 3 E., W.M. in
Jackson County, Oregon.

PURPOSE: To locate the West line and a portion of the
North line of Section 18 and to blaze and paint
trees along those lines and to set metal
boundary tags along said section lines.

PROCEDURE: Began a random traverse at the SW corner of
Section 18 and ran between the controlling
B.L.M. monuments as shown on the attached plat.
Some discrepancy was found in the original
B.L.M. survey as noted on said plat.
Computations were then made and the traverse
points adjusted to the true lines. A new
bearing tree was scribed at the NW corner of
Section 18 according to the 1972 B.L.M. Manual,
measured to center of tree at root crown and
is situated as follows:
6" diam. W. Fir bears S. 63° E., 16.33 feet.

NOTE: This map is being recorded at the request
of the client even though no monuments
were set on this survey.

BASIS OF BEARINGS: West line of SW 1/4, Section 18 per B.L.M. survey.

EQUIPMENT: Nikon NTD-4 Semi-automatic theodolite/E.D.M.

DATE COMPLETED: March 23, 1990.

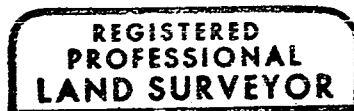
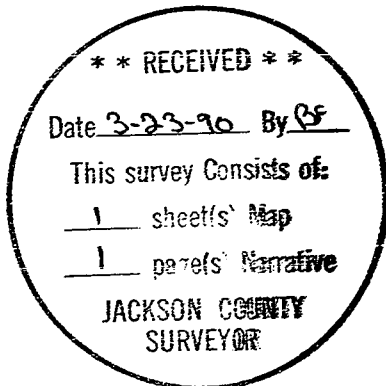

David A. Edwards

