

11961

SURVEY FOR:
BERNARD GOLDSTEIN
7111 POWELL PLACE
ETIWNADA, CA. 91739

LOCATION:
SE 1/4 OF SECTION 2,
T. 38 S., R. 4 W., W.M.
JACKSON COUNTY, OREGON

DATE:
MARCH 23, 1990

SURVEY BY:
KAISER SURVEYING
108 MISTLETOE STREET
MEDFORD, OREGON 97501

BASIS OF BEARINGS:
FILED SURVEY No. 11677

LEGEND:

- ⊗ = FD. 5/8" REBAR/PLASTIC CAP S.N. 11677
- = FD. 5/8" REBAR S.N. 3606
- ⊗ = FOUND MONUMENT AS INDICATED
- W.C. = WITNESS CORNER
- S.N. = FILED SURVEY NUMBER
- = SET 5/8" X 24" REBAR WITH PLASTIC CAP MARKED "KAISER RLS 803"

**** RECEIVED ****
 Date 3-23-90 By GF
 This survey consists of:
 1 sheet(s) Map
 1 page(s) Narrative
 JACKSON COUNTY
 SURVEYOR

SCALE: 1" = 200'

REGISTERED
PROFESSIONAL
 LAND SURVEYOR

G. D. K.
 OREGON
 JULY 16, 1987
 GARY D. KAISER
 No. 803

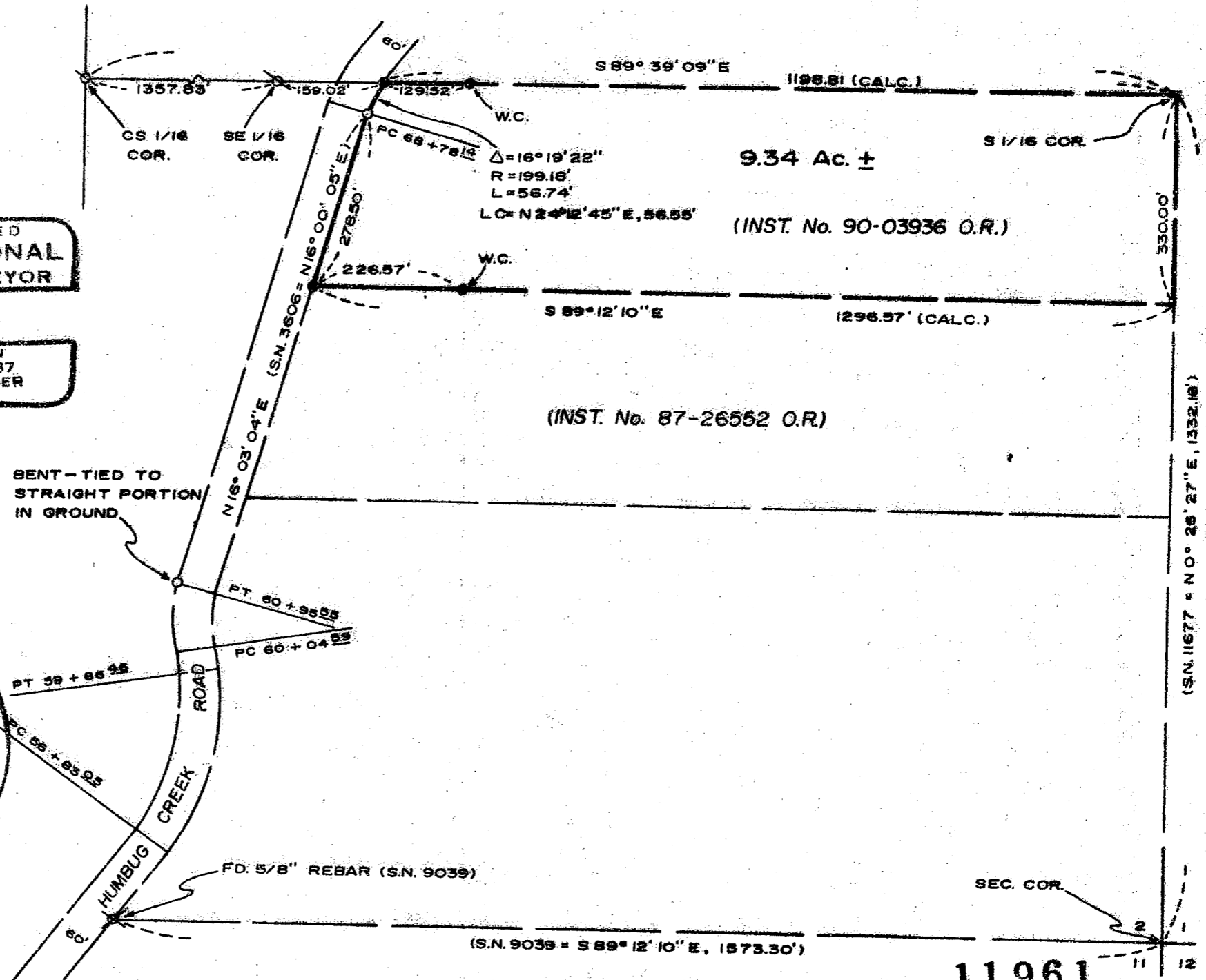

11961

GARY D. KAISER
R.P.L.S. ORE. 803
C.W.R.E. ORE. 73

KAISER SURVEYING
108 MISTLETOE STREET
MEDFORD, OREGON 97501

PHONE
MEDFORD (503) 779-8040
SHADY COVE (503) 878-3995

SURVEY NO. 11961

SURVEY NARRATIVE TO COMPLY WITH O.R.S. 209.250

SURVEY FOR: BERNARD GOLDSTEIN
 7111 POWELL PLACE
 ETIWNADA, CA 91739

SURVEY BY: KAISER SURVEYING
 108 MISTLETOE STREET
 MEDFORD, OR 97501

LOCATION: SE ¼ OF SECTION 2,
 T. 38 S., R. 4 W., W.M.
 JACKSON COUNTY, OREGON

BASIS OF BEARINGS: FILED SURVEY NO. 11677

DATE: MARCH 19, 1990

PURPOSE: TO MONUMENT THE ROAD FRONTAGE
 CORNERS AND TO SET WITNESS CORNERS
 ON THE NORTH AND SOUTH BOUNDARIES
 NEAR THE BUILDING IMPROVEMENTS OF
 TRACT DESCRIBED IN INSTRUMENT NO.
 90-03936, O.R.

PROCEDURE: UTILIZING E.D.M. EQUIPMENT, TIED
 MONUMENTS AS SHOWN SET ON FILED SURVEY NOS. 11677, 9039 AND
 3606 AND COMPUTED THE POSITIONS OF MONUMENTS SET.

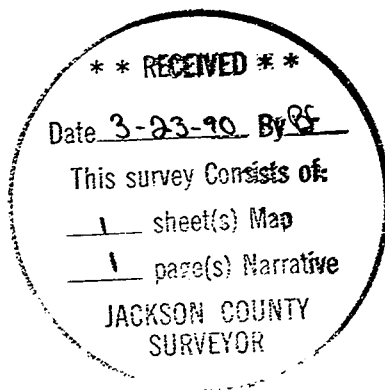

Y. D. Kaiser

