

11959

SURVEY FOR:  
NATHANIAL MASTERS AND  
DUANE MASTERS  
P.O. BOX 163  
BUTTE FALLS, OR. 97522

SURVEY BY:  
KAISER SURVEYING  
108 MISTLETOE ST.  
MEDFORD, OR. 97501

LOCATION:  
SECTION 7,  
T.33S., R.2E., W.M.  
JACKSON COUNTY, OREGON

DATE:  
MARCH 14, 1990

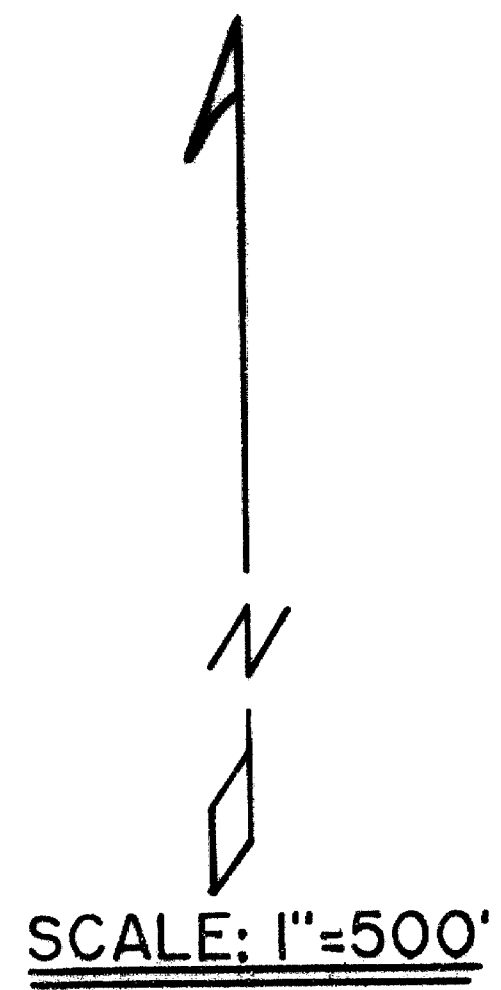

BASIS OF BEARINGS:  
SOLAR OBSERVATIONS

LEGEND:

- ⊙ = FOUND GOV'T. CORNER  
MONUMENTED AS INDICATED
- = SET 1" X 36" G.I. PIPE / WITH  
PLASTIC CAP MARKED  
"KAISER RLS 803"  
FOR REFERENCES  
SEE NARRATIVE

REGISTERED  
**PROFESSIONAL**  
LAND SURVEYOR

*Y.C.K.*

OREGON  
JULY 16, 1967  
GARY D. KAISER  
NO. 909

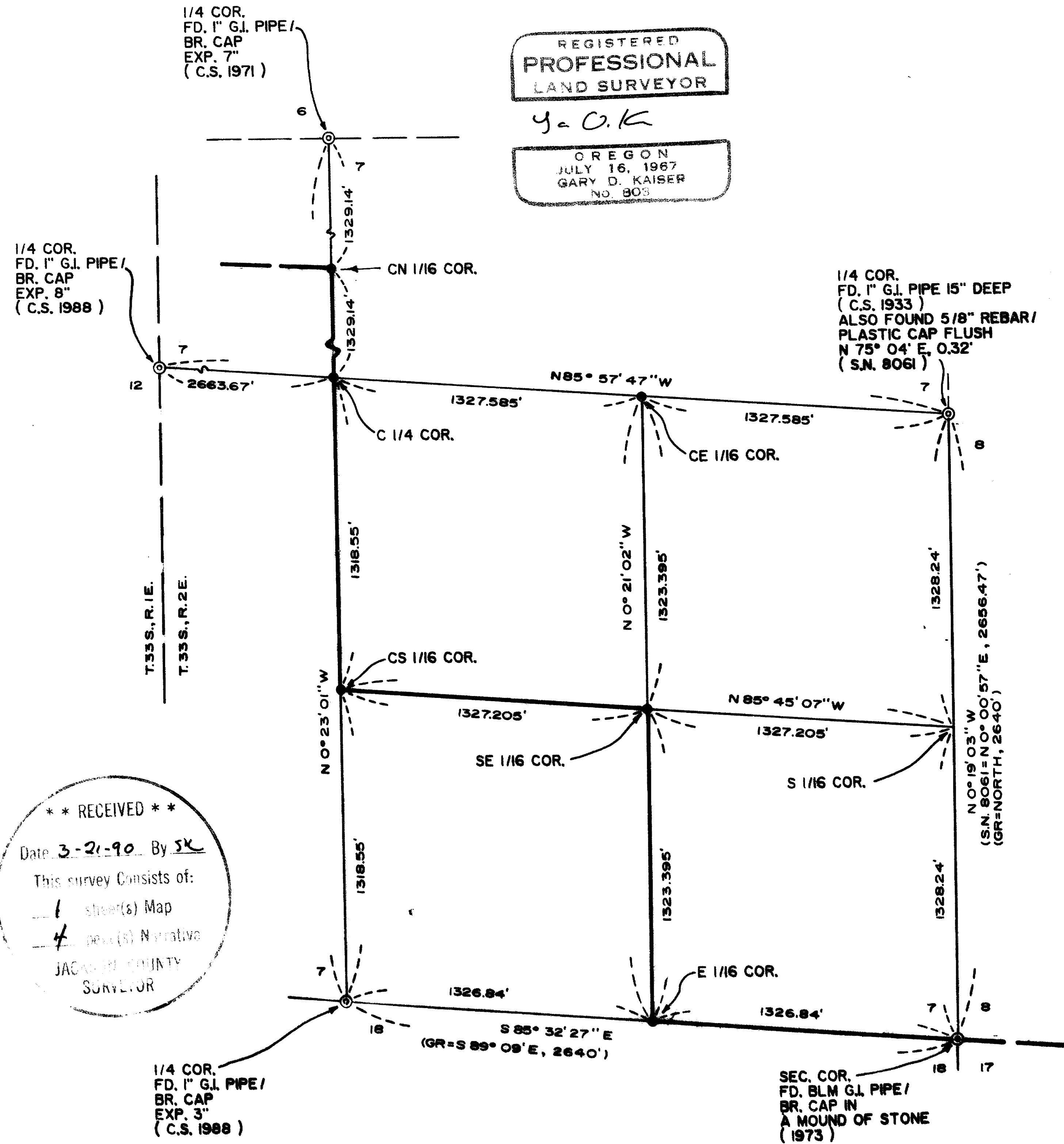

GARY D. KAISER  
R.P.L.S. ORE. 803  
C.W.R.E. ORE. 73

**KAISER SURVEYING**  
108 MISTLETOE STREET  
MEDFORD, OREGON 97501

PHONE  
MEDFORD (503) 779-8040  
SHADY COVE (503) 878-3995

SURVEY NO. 11959

SURVEY NARRATIVE TO COMPLY WITH O.R.S. 209.250

SURVEY FOR: NATHANIAL MASTERS AND  
DUANE MASTERS  
P. O. BOX 163  
BUTTE FALLS, OR 97522

SURVEY BY: KAISER SURVEYING  
108 MISTLETOE STREET  
MEDFORD, OREGON 97501

LOCATION: SECTION 7, T. 33 S., R. 2 E., W.M.  
JACKSON COUNTY, OREGON

BASIS OF BEARINGS SOLAR OBSERVATIONS

DATE: MARCH 14, 1990

PURPOSE: TO MONUMENT FRACTIONAL SECTION  
CORNERS AS SHOWN ON THE ANNEXED MAP  
AND TO BLAZE AND FLAG PROPERTY  
BOUNDARIES.

PROCEDURE: UTILIZING E.D.M. EQUIPMENT, RAN  
CLOSED RANDOM TRAVERSES TIEING THE RE-ESTABLISHED GOV'T.  
CORNERS AS SHOWN. ALSO FOUND 2 BEARING TREES ESTABLISHED BY  
SURVEYOR C. Z. BOYDEN IN 1933 (SEE EXHIBIT "A") FOR THE E.  
1/16 CORNER COMMON TO SECTIONS 7 AND 18. THE IRON PIPE SET  
FOR SAID CORNER BY BOYDEN HAS BEEN DESTROYED.

THE 1" PIPE SET FOR THE EAST  $\frac{1}{4}$  CORNER TO SECTION 7 BY  
BOYDEN WAS FOUND AND ACCEPTED. THE  $\frac{5}{8}$ " REBAR AND PLASTIC  
CAP SET ON FILED SURVEY NO. 8061 FOR SAID CORNER BEARS NORTH  
75° 04" EAST, 0.32 FEET. THIS WAS REPORTED TO THE COUNTY  
SURVEYORS OFFICE, SEE THEIR REPORT IN THE "SPECIAL CORNER  
BOOK".

THE WRITER HAS NO EXPLANATION FOR THE DIFFERENCES IN  
BEARING BETWEEN THIS SURVEY, FILED SURVEY NO. 8061 AND THE  
C.Z. BOYDEN SURVEY.

AT THE CENTER-NORTH ONE-SIXTEENTH CORNER SET A 1" X 36"  
GALVANIZED IRON PIPE 33" IN THE GROUND WITH A PLASTIC CAP  
MARKED "KAISER RLS 803" FROM WHICH:

A 10" WHITE OAK SCRIBED "CN 1/16 S 7 BT" BEARS  
N. 26° 40' W., 39.4 FEET TO THE CENTER.

A 8" WHITE OAK SCRIBED "CN 1/16 S 7 BT" BEARS

N. 25° 36' E., 96.2 FEET TO THE CENTER.

AT THE CENTER-QUARTER CORNER SET A 1" X 36" GALVANIZED IRON PIPE 33" IN THE GROUND WITH A PLASTIC CAP MARKED "KAISER RLS 803" FROM WHICH:

THE NORTHERLY TWIN 6" WHITE OAK SCRIBED "C ¼ S 7 BT" BEARS S. 29° 24' W., 13.5 FEET TO THE CENTER.

A 10" CEDAR SCRIBED "C ¼ S 7 BT" BEARS N. 88° 20' W., 46.7 FEET TO THE CENTER.

A 8" WHITE OAK SCRIBED "C ¼ S 7 BT" BEARS N. 16° 30' W. 51.7 FEET TO THE CENTER.

A 7" WHITE OAK SCRIBED "C ¼ S 7 BT" BEARS N. 86° 50' E. 16.2 FEET TO THE CENTER.

AT THE CENTER-SOUTH ONE-SIXTEENTH CORNER SET A 1" X 36" GALVANIZED IRON PIPE 33" IN THE GROUND WITH A PLASTIC CAP MARKED "KAISER RLS 803" FROM WHICH:

A 6" BLACK OAK SCRIBED "CS 1/16 S 7 BT" BEARS S. 71° 29' W., 9.0 FEET TO THE CENTER.

A 6" FIR SCRIBED "CS 1/16 S 7 BT" BEARS S. 13° 06' W., 34.3 FEET TO THE CENTER.

A CREEK, COURSE WEST BEARS SOUTH, 10'.

AT THE CENTER-EAST ONE-SIXTEENTH CORNER SET A 1" X 36" GALVANIZED IRON PIPE 33" IN THE GROUND WITH A PLASTIC CAP MARKED "KAISER RLS 803" FROM WHICH:

A 20" TWIN ASH SCRIBED "CE 1/16 S 7 BT" BEARS N. 57° W., 4.0 FEET TO THE CENTER.

A 7" WHITE OAK SCRIBED "CE 1/16 S 7 BT" BEARS S. 39° 43' W., 38.1 FEET TO THE CENTER.

A LOGGING ROAD, COURSE NORTH-SOUTH, BEARS EAST 14' TO THE CENTER.

AT THE SOUTHEAST ONE-SIXTEENTH CORNER SET A 1" X 36" GALVANIZED IRON PIPE 33" IN THE GROUND WITH A PLASTIC CAP MARKED "KAISER RLS 803" FROM WHICH:

A 8" CEDAR SCRIBED "SE 1/16 S 7 BT" BEARS S. 20° 18' W. 3.9 FEET TO THE CENTER.

A 14" CEDAR SCRIBED "SE 1/16 S 7 BT" BEARS S 87° 20' E. 44.0 FEET TO THE CENTER.

A LOGGING ROAD, COURSE NORTH-SOUTH, BEARS EAST 12 FEET TO THE CENTER.

AT THE EAST ONE-SIXTEENTH CORNER COMMON TO SECTION 7 AND 18 SET A 1" X 36" GALVANIZED IRON PIPE WITH PLASTIC CAP MARKED "KAISER RLS 803" FROM WHICH:

A 12" WHITE OAK MARKED BY C.Z. BOYDEN IN 1933 BEARS S. 49° 33' E., 33.7 FEET TO THE FACE OF THE LOWER BLAZE ("BT" SCRIBED VISIBLE) (C.Z.B. = 12" W.O. SCRIBED E. 1/16 S. 18-BT BEARS S. 50° E., 34.15').

THE CENTER OF A 10" BLACK OAK WITH HEALED BLAZE MARKED BY C.Z. BOYDEN IN 1933 BEARS N. 60° 35' W., 32.3 FEET TO THE CENTER (C.Z.B. = 8" B.O. SCRIBED E. 1/16 S 7-BT BEARS N. 59° 10' W., 32.0')

A 9" WHITE OAK SCRIBED "E 1/16 S 7 BT" BEARS N. 82° 51' E., 40.9 FEET TO THE CENTER.

A 14" CEDAR SCRIBED "E 1/16 S 18 BT" BEARS S. 27° 26' W., 16.7 FEET TO THE CENTER.

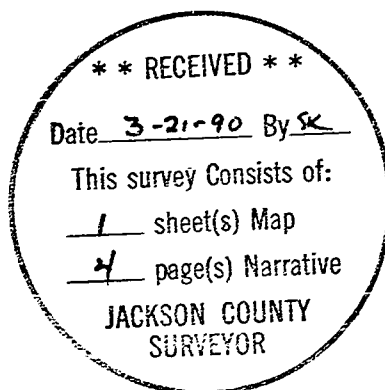

*Y. U. K.*

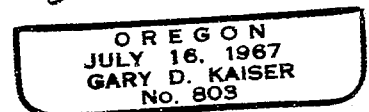

EXHIBIT A

