

11951

\*\* RECEIVED \*\*

Date 3-16-90 By JA

This survey Consists of:

- 1 sheet(s) Map
- 1 page(s) Narrative

JACKSON COUNTY SURVEYOR

**RECORD of SURVEY**  
 LOCATED IN LOT 12, BLOCK I, SANDRA J. SUBDIVISION  
 in the SE 1/4, SEC. 17, TWP. 37 S., R. 1 W., WILL. MER. in the CITY  
 of MEDFORD, JACKSON COUNTY, OREGON.

DECEMBER, 1989

SCALE: 1" = 50'

SURVEYED FOR: RICK LEVAK

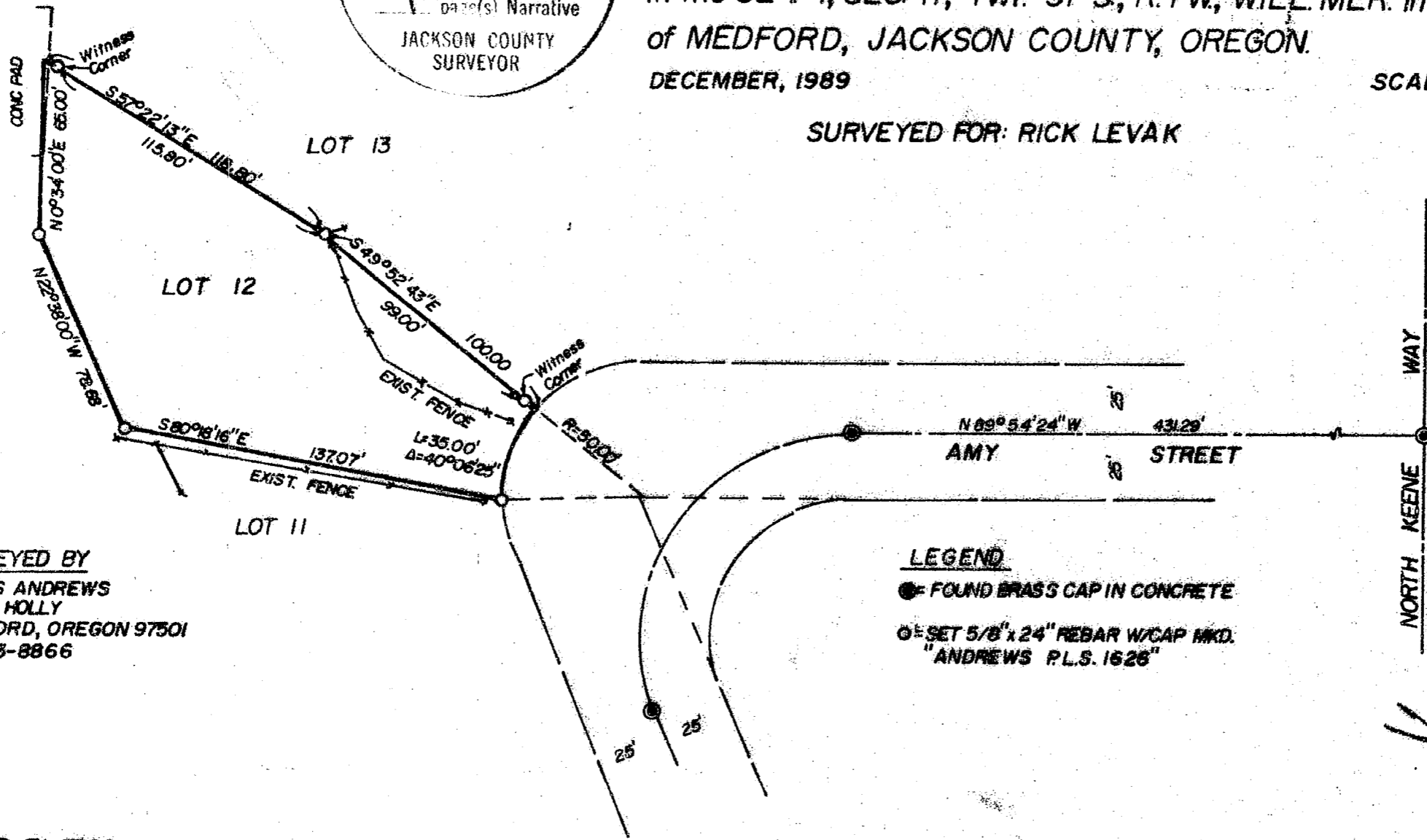

**SURVEYED BY**  
 JAMES ANDREWS  
 304 S. HOLLY  
 MEDFORD, OREGON 97501  
 PH. 773-8866

**LEGEND**  
 ● FOUND BRASS CAP IN CONCRETE  
 ○ SET 5/8" x 24" REBAR W/CAP MKD.  
 "ANDREWS P.L.S. 1626"

BASIS OF BEARINGS  
 & AMY STREET PER  
 SANDRA J. SUBDIVISION

REGISTERED  
 PROFESSIONAL  
 LAND SURVEYOR

OREGON  
 JULY 16, 1978  
 JAMES E. ANDREWS  
 1626

11951

37 1W 17BB T.L. 7300

SURVEY NO. 11951

SURVEY NARRATIVE TO COMPLY WITH O.R.S. 209.250

DATE: December, 1989

SURVEY FOR: Rick Lavak  
6335 Oak Grove Road  
Rickreal, Oregon 97371

LOCATION: Lot 2, Block 1, Sandra J. Subdivision in the Southeast quarter Section 17, Township 37, South, Range 1 West, Willamette Meridian, in the City of Medford, Jackson County, Oregon

PURPOSE: To monument Lot 12, Sandra J. Subdivision.

PROCEDURE: No lot corners existed in the immediate area and the initial point is lost under a concrete pad driveway. The center line street monuments checked will, so using record measurements from Sandra J. Subdivision, I set the corners of Lot 12 from the street centerline monuments.

BASIS OF BEARING: The basis of bearings is the centerline of Amy Street per the plot of Sandra J. Subdivision.

SURVEYED BY: James Andrews  
304 S. Holly  
Medford, Oregon 97501

