

11950

RECORD of SURVEY

LOCATED IN D.L.C. NO. 60, in the So 1/2 of SEC. 13, T.37S.,
R.2W, W.M., in the CITY MEDFORD, JACKSON COUNTY,
OREGON.

DECEMBER, 1989

SCALE: 1"=20'

SURVEYED FOR: THE HOUSING AUTHORITY OF JACKSON COUNTY

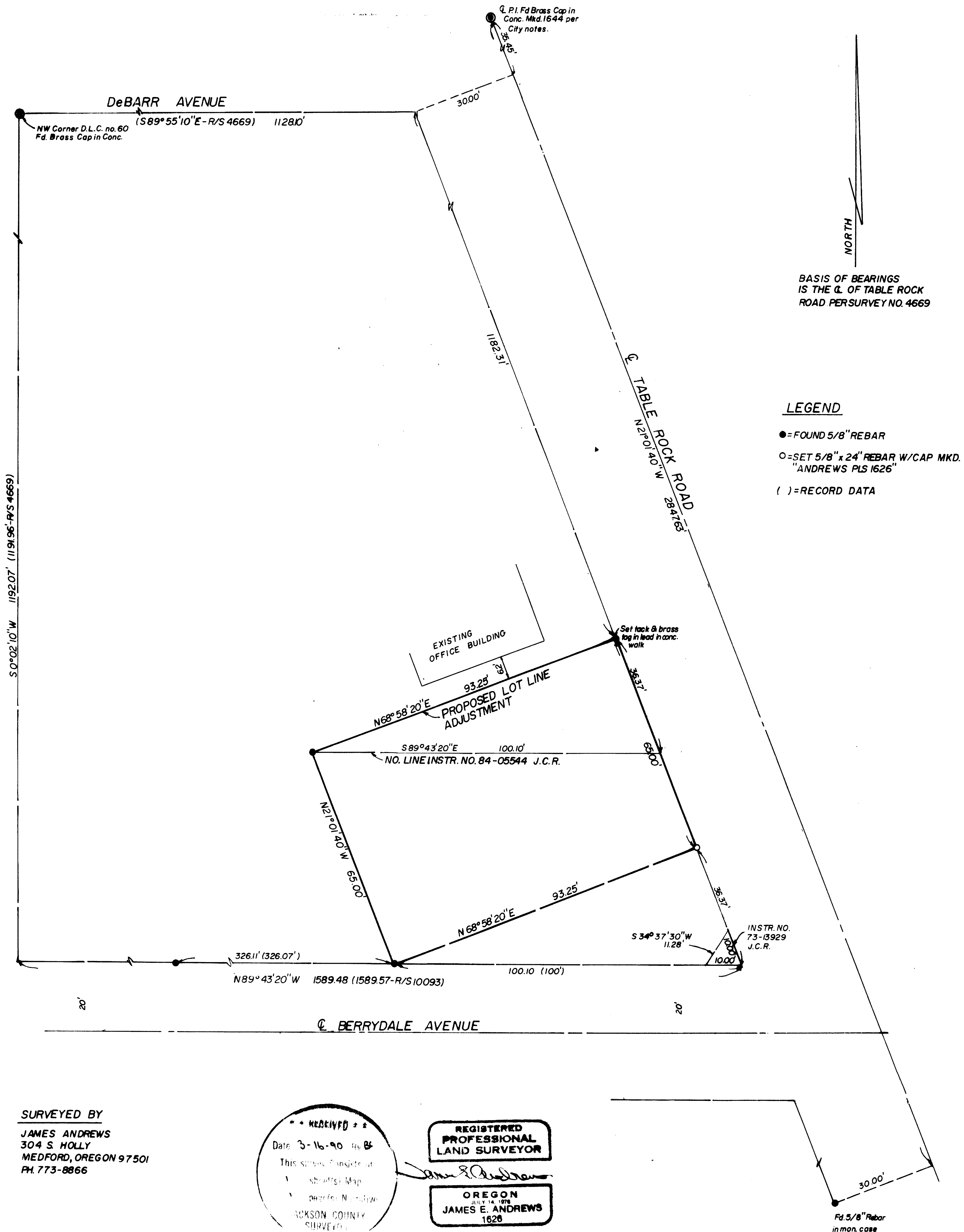

LEGEND

- = FOUND 5/8" REBAR
- = SET 5/8" x 24' REBAR W/CAP MKD. "ANDREWS PLS 1626"
- () = RECORD DATA

SURVEYED BY
JAMES ANDREWS
 304 S. HOLLY
 MEDFORD, OREGON 97501
 PH. 773-8866

RECEIVED
 Date 3-16-90
 This survey complete as
 shown on Map
 prepared by
 JACKSON COUNTY
 SURVEYORS

REGISTERED
 PROFESSIONAL
 LAND SURVEYOR

OREGON
 JAMES E. ANDREWS
 1626

11950

SURVEY NO. 11950

SURVEY NARRATIVE TO COMPLY WITH O.R.S. 209.250

DATE: December, 1989

SURVEY FOR: Housing Authority of Jackson County
2231 Table Rock Road
Medford, Oregon 97501

LOCATION: D.L.C. no. 60 in the South half of Section 13, Township 37
South, Range 2 West, Willamette Meridian, Jackson County,
Oregon

PURPOSE: To set monuments for a proposed Lot line adjustment.

PROCEDURE: I located the center line of Table Rock Road per city
notes and Survey no. 4669. From monuments tied per
Survey no. 4669, and 10093 and the legal description,
I set the monuments as shown of the attached map.

BASIS OF BEARING: The basis of bearings is the centerline of Table
Rock Road per Survey no. 4669.

SURVEYED BY: James Andrews
304 S. Holly
Medford, Oregon 97501

