

1195

1195

Survey for CHRISTIAN SCIENCE CHURCH, Medford, Oregon.
In B6 Extension of Siskiyou Heights Extension, Medford, Jackson County, Oregon.
Dec. 1958 Scale 1" = 40'

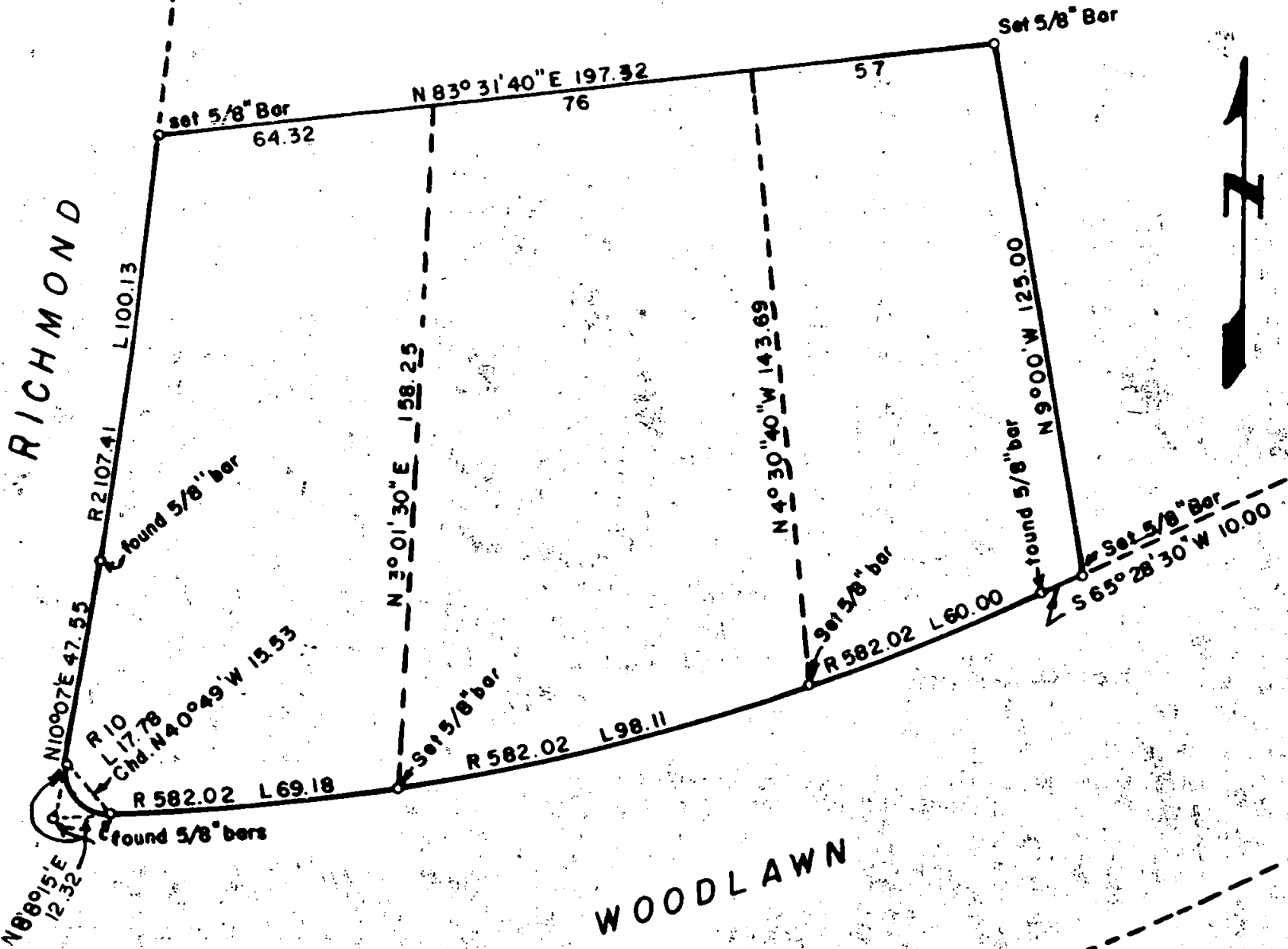

REGISTERED
OREGON
LAND SURVEYOR

L. N. Dow

MAY 6, 1949
L. N. DOW
251

RECEIVED
JACKSON
JAN 5 1958
COUNTY
ENGINEER-SURVEYOR

1195

Written narrative to accompany plat for survey No.

Survey for Christian Science Church, Medford, Oregon.

Date of Survey December 1958.

Purpose, to stake out and furnish legal descriptions for parcels.

Proceedure: Having originally made a boundary survey several years past and having all control points available on the boundary lines, we first located such points, the 5/8" bars markes found on the plat, from this information we then set up a boundrary for the parcels and set frontage pins as shown on the plat.

REGISTERED
OREGON
LAND SURVEYOR

L. N. Dow

MAY 6, 1949
L. N. DOW
251

