

11949

RECORD of SURVEY

LOCATED IN NE 1/4, SEC. 13, T.38S., R.2W., WILL. MER.,
JACKSON COUNTY, OREGON.
DECEMBER, 1989

SCALE: 1" = 100'

SURVEYED FOR: CAROL CAROTHERS

** RECEIVED **

Date 3-16-90 By JA

This survey Consists of:

1 sheet(s) Map

1 page(s) Narrative

JACKSON COUNTY
SURVEYOR

LEGEND

● = FOUND 3/4" REBAR EXCEPT AS SHOWN

○ = SET 5/8" REBAR W/CAP MKD.
"ANDREWS PLS 1626"

() = RECORD DATA

NO. LINE SEC. 13

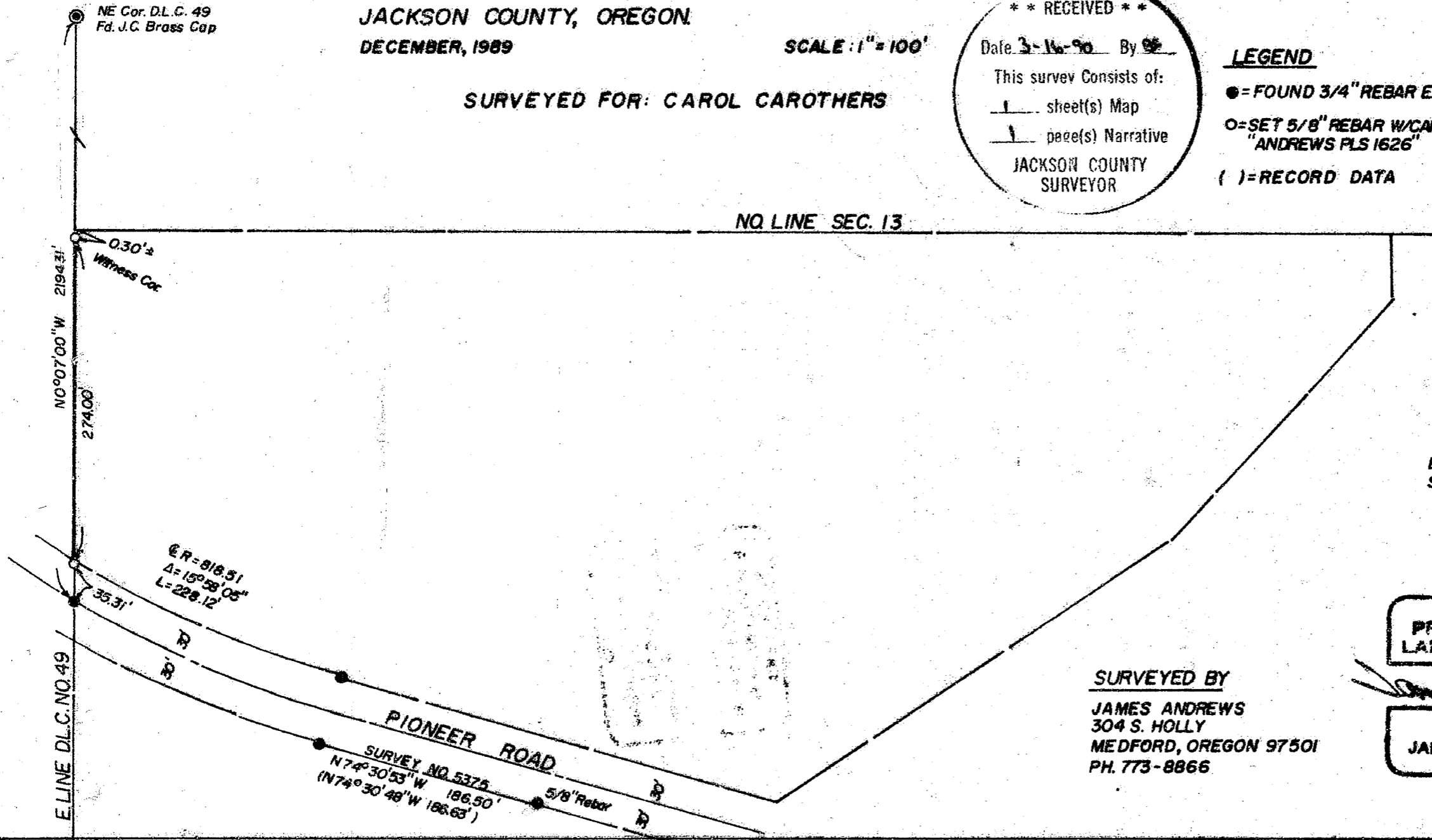

BASIS OF BEARINGS
SURVEY NO. 5375

REGISTERED
PROFESSIONAL
LAND SURVEYOR

SURVEYED BY
JAMES ANDREWS
304 S. HOLLY
MEDFORD, OREGON 97501
PH. 773-8866

OREGON
JULY 14, 1986
JAMES E. ANDREWS
1626

11949

SURVEY NO. 11949

SURVEY NARRATIVE TO COMPLY WITH O.R.S. 209.250

DATE: December, 1989

SURVEYED FOR: Carol Carothers
782 Park Street
Ashland, Oregon

LOCATION: Northeast quarter, Section 13, Township 38 South, Range
2 West, Willamette Meridian, Jackson County Oregon.

PURPOSE: To monument the West line of the property shown.

PROCEDURE: I located the Northeast corner of D.L.C. no. 49 and
monuments set and found per Survey no. 5375. I was then
able to monument the West line which is the East line of
D.L.C. no. 49 and set corners as shown.

BASIS OF BEARING: The basis of bearing is the East line of D.L.C.
no. 49 per survey no 5375.

SURVEYED BY: James Andrews
304 S. Holly
Medford, Oregon 97501

