

11948

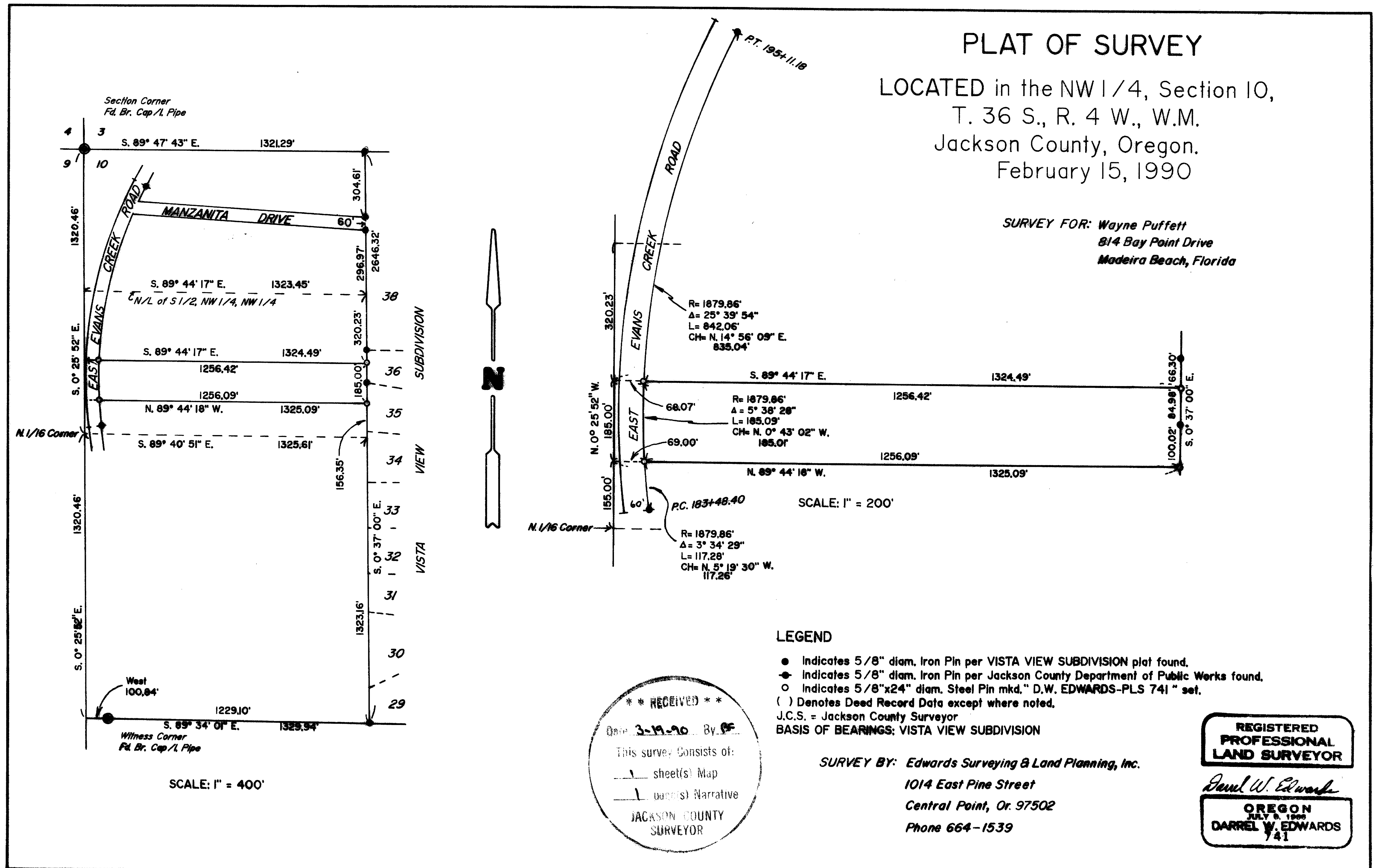

T36-4W-10 Tax Lot 600

11948

Edwards Surveying and Land Planning Inc.
Registered Land Surveyors
1014 East Pine St.
Central Point, Oregon 97502
(503)664-1539

**SURVEY NARRATIVE TO COMPLY WITH CHAPTER 209, PARAGRAPH 250,
OREGON REVISED STATUTES**

SURVEY FOR: Wayne Puffett
814 Bay Point Drive
Madeira Beach, Florida

LOCATION: In the NW 1/4 of Section 10, T. 36 S., R. 4 W.,
W.M. in Jackson County, Oregon.

PURPOSE: To locate and monument the boundaries of Tax
Lot 600, which is described in deed recorded as
Document Number 89-21286.

PROCEDURE: Utilized for control monuments found per the
original plat of VISTA VIEW SUBDIVISION,
Jackson County Public Works Dept. right of way
monuments and re-established Gov't. corners as
shown on the attached plat, computed the
boundary locations per the above noted
document. Monuments set on this survey consist
of 5/8" x 24" steel pins with yellow plastic
caps mkd. "DW EDWARDS-PLS 741".

**BASIS OF
BEARINGS:** North line of NW 1/4 of NW 1/4, Section 10, per
plat of VISTA VIEW SUBDIVISION.

EQUIPMENT: Nikon NTD-4 Semi-automatic theodolite/E.D.M.

**DATE
COMPLETED:** February 15, 1990.

