

MAP OF SURVEY

A PORTION OF THE W. 1/2 OF THE S.W. 1/4 OF SEC. 16,
IN T.32 S., R.2 E., W.M., JACKSON COUNTY, OREGON.

SURVEY FOR:

BOISE CASCADE CORPORATION
P.O. BOX 100
MEDFORD, OREGON 97501

SURVEY BY:

L.J. FRIAR & ASSOCIATES, P.C.
CONSULTING LAND SURVEYORS
717 WEST 10TH, SUITE #
MEDFORD, OREGON 97501
PHONE: (503) 772-2782

LEGEND:

- ⊙ = FOUND COUNTY SURVEYOR 1" GALV. IRON PIPE WITH 2 1/2" EXPANDER AND ACCESSORIES.
- ⊙ = FOUND 2 1/2" GALV. IRON PIPE WITH 2 1/2" BRASS CAP STAMPED LS 1071 PER RS 11579.
- = FOUND 5/8" IRON PIN WITH PLASTIC CAP STAMPED TEMPLIN LS 1354 PER RS 9054.
- = SET 5/8" X 30" IRON PIN W/ PLASTIC PLASTIC CAP STAMPED FRIAR PLS 961.
- = LINES BLAZED AND TAGGED PER CONTRACT SPECIFICATIONS.

BASIS OF BEARINGS:

SURVEY NO. 9054.

DATE:

MARCH 19, 1990

SCALE:

1" = 400'

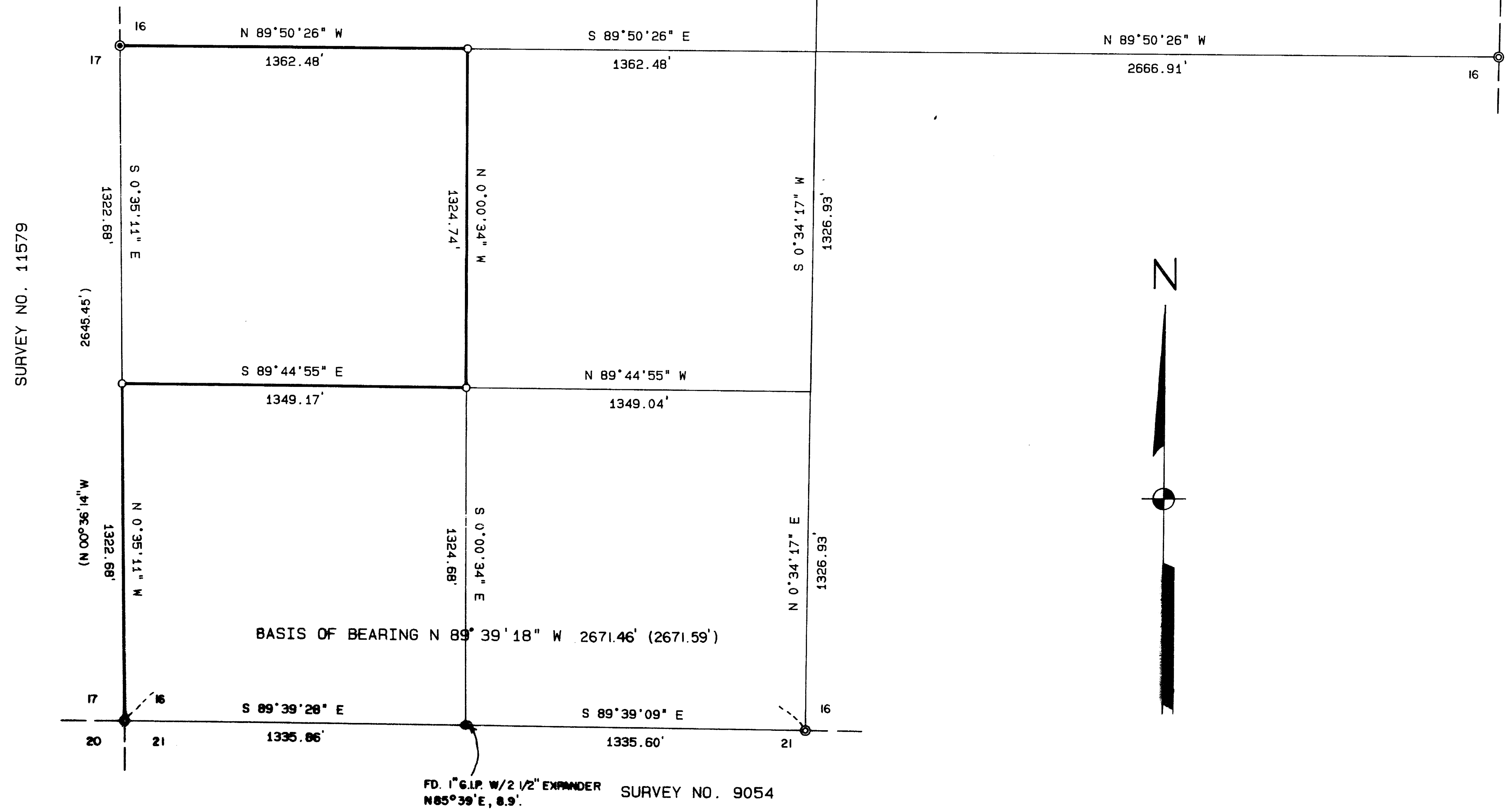
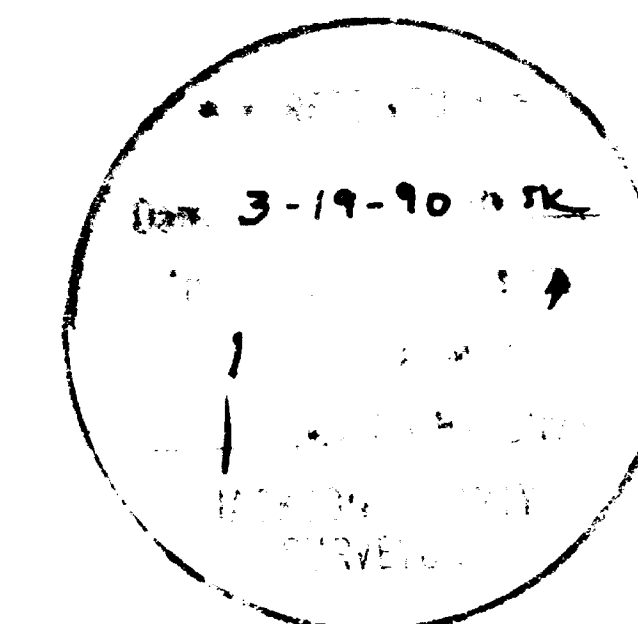
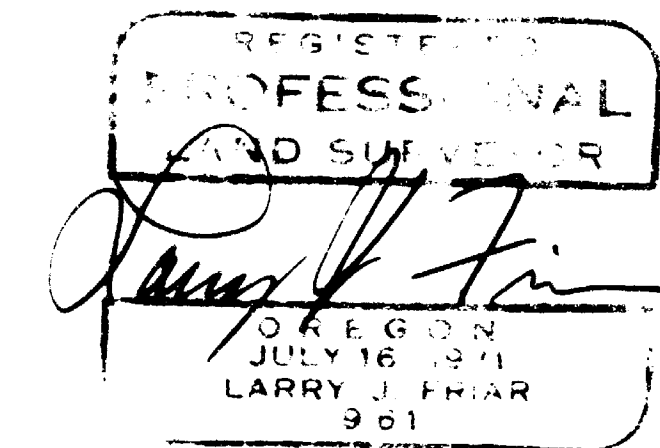

SURVEY NO. 11579

T32S R2E TL 4300

Survey No. 11943

Survey Narrative To Comply With O.R.S. 209.250

Survey For: Boise Cascade Corporation
P.O. Box 100
Medford, OR 97501

Location: A portion of the W. 1/2 of the S.W. 1/4 of Sec. 16,
in T.32 S., R.2 E., W.M., Jackson County, Oregon.

Purpose: To survey and mark the boundary lines of the client
per contract specifications.

Procedure: Tied all controlling corners into a closed traverse
network. Calculated the position of the interior
corners and ran random traverse around the subject
property lines. Pulled offsets and set corners from
random line. Corners found and those set are as
shown on the attached map.

At the South 1/16 corner common to Sections 17 & 16.
Set 5/8" x 30" iron pin with plastic cap stamped
FRIAR PLS 961 from which:

A 1" galv. iron pipe with 2 1/2" expander mkd. T32S
R2E S 1/16 S17 S16 1966 bears S.46°45'E., 1.78'.

A 9" Madrone bears N.74 1/2°E., 14.5', scribed
S1/16S16BT.

A 7" Cedar bears S.34°W., 19.8', scribed S1/16S17BT

At the Southwest 1/16 corner of Section 16.
Set 5/8" x 30" iron pin with plastic cap stamped
FRIAR PLS 961 from which:

An 8" Fir bears N.87°E., 23.5'.

A 14" Fir bears N.08°W., 11.7'.

Both BT's scribed SW1/16S16BT.

At the Center-West 1/16 corner of Section 16.
Set 5/8" x 30" iron pin with plastic cap stamped
FRIAR PLS 961 from which:

A 12" Fir bears N.56°E., 13.3'.

A 16" Fir bears N.33°W., 4.1'.

Both BT's scribed CW1/16S16BT.

Basis of Bearing: Survey No. 9054.

Date: March 19, 1990

T32S R2E TL 4300

Larry J. Friar
L.J. Friar & Associates P.C.
Consulting Land Surveyors
717 West 10th, Suite 1
Medford, OR 97501
(503) 772-2782

