

**COURSE**  
 A, D S89°57'24" W 230.00'  
 B, E S44°57'24" W 100.00'  
 C, F S00°02'36" E 150.00'

REGISTERED  
**PROFESSIONAL**  
 LAND SURVEYOR  
*Larry J. Friar*  
 OREGON  
 JULY 18, 1971  
 LARRY J. FRIAR  
 9 61

- LEGEND:**
- = SET 5/8" IRON PIN WITH PLASTIC CAP MARKED FRIAR PLS 961.
  - = FOUND 5/8" IRON PIN WITH PLASTIC CAP MARKED FRIAR PLS 961.
  - ⊙ = FOUND COUNTY SURVEYOR'S BRASS CAP MONUMENT & ACCESSORIES.
  - = FOUND 5/8" IRON PIN, UNLESS NOTED.
  - ⊖ = FOUND 1" GALV. IRON PIPE WITH PLASTIC CAP MARKED JACKSON COUNTY C.S.
  - ( ) = RECORD FROM SURVEY NO. 6205, UNLESS NOTED.

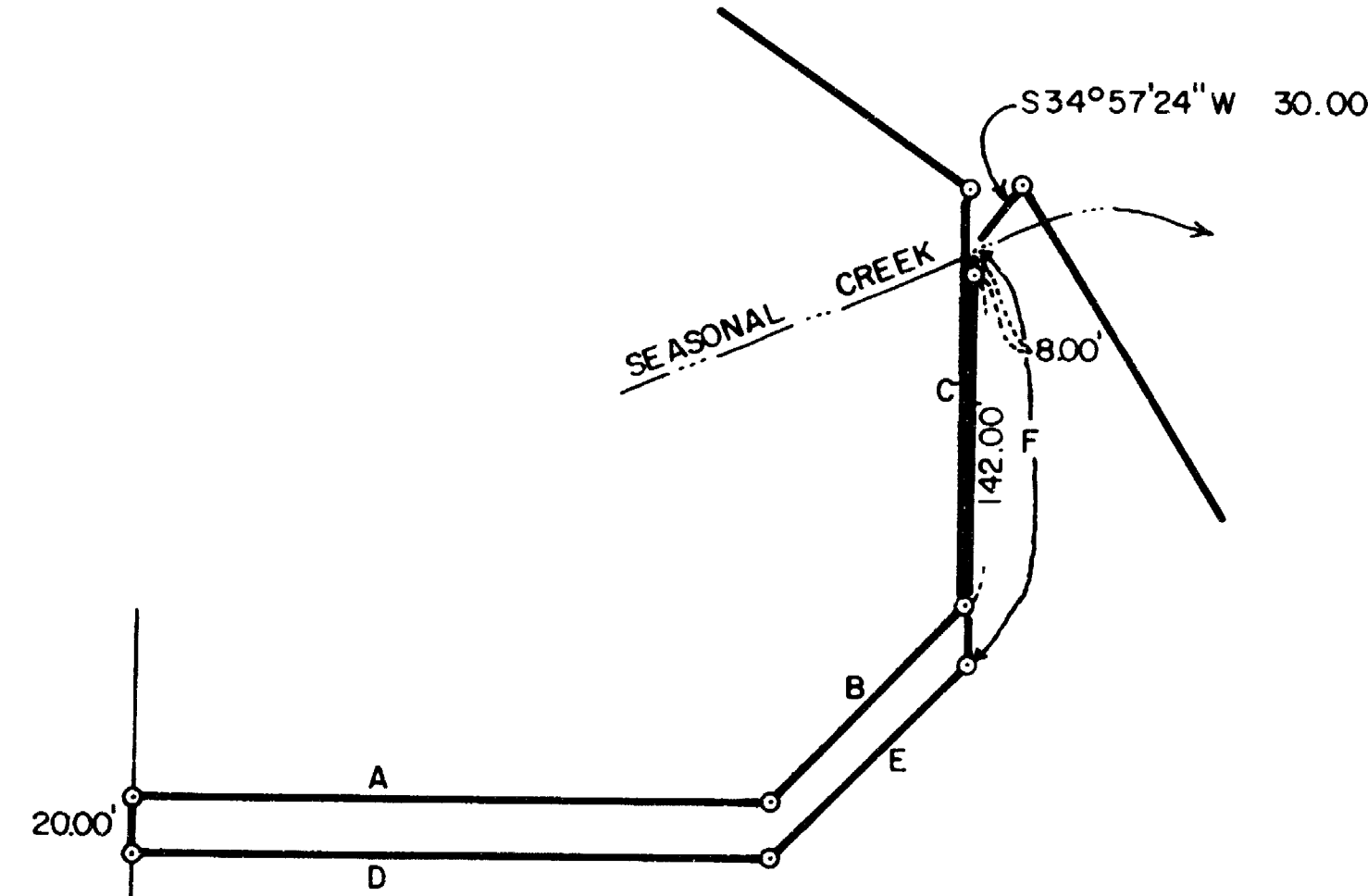

**MAP OF SURVEY**  
 FOR  
**JOHN E. McCAW JR.**

LOCATED IN SECTION 28 & THE E. 1/2 OF SECTION 29, T.34S., R.1W., W.M. JACKSON COUNTY OREGON  
 DATE: JANUARY 23, 1990  
 BASIS OF BEARINGS: SCALE: 1" = 400'  
 SURVEY NO. 11870

SURVEYED BY: L.J. FRIAR & ASSOCIATES, P.C.  
 717 W. 10th. ST., SUITE NO. 1  
 MEDFORD, OREGON 97501

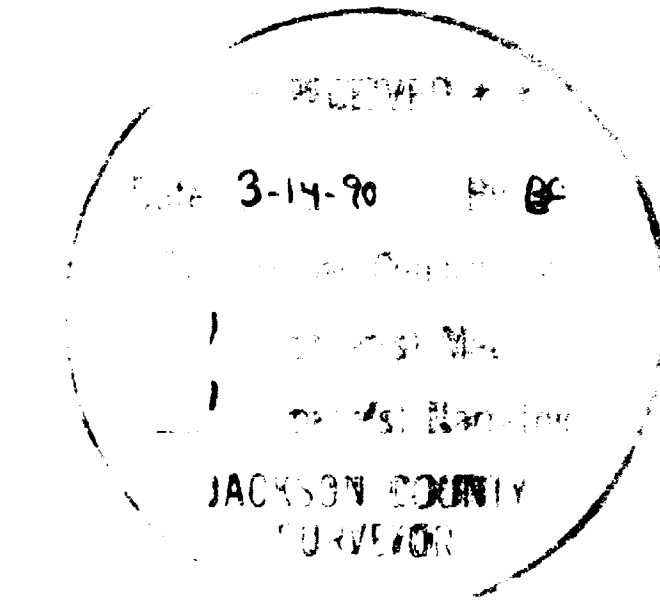

34 NW 28 T/L 500, 600N,  
 34 IW 29 T/L 100, 200, 201, 205, 300, 1501 N

Survey No. 11942

Survey Narrative To Comply With O.R.S. 209.250

Survey For: John E. McCaw Jr.  
5400 Carrillion Point  
Kirkland, WA 98033

Location: S. 28, and the E. 1/2 of S. 29, T.34 S., R.1 W.,  
W.M., Jackson County, Oregon.

Purpose: To survey and monument the tract of land shown on  
the annexed map according to the legal descriptions  
furnished in the Preliminary Title Report.

Procedure: The controlling Section and one-quarter Section  
corners, corners shown on Survey No. 6205 were tied  
to into the control network established by this  
office during Survey No. 11870.  
The property line on the East was determined to  
the thread of the main channel as it was found  
during Survey No. 11870. The remainder of the  
property lines were held by the monuments shown on  
Survey No. 6205.  
The monuments found and those set are as shown on  
the annexed map with the addition of a steel post  
set, if possible, by each property corner monument.

Basis of Bearing: Survey No. 11870

Date: January 23, 1990

T34S R1W SEC28 TL500 600N 602N  
T34S R1W SEC29 TL100 200 201 205 300 1501N

**\*\* RECEIVED \*\***  
Date 3-14-90 By RF  
This survey Consists of:  
1 sheet(s) Map  
1 page(s) Narrative  
JACKSON COUNTY  
SURVEYOR

Larry J. Friar  
L.J. Friar & Associates P.C.  
Consulting Land Surveyors  
717 West 10th, Suite 1  
Medford, OR 97501  
(503) 772-2782

REGISTERED  
**PROFESSIONAL**  
LAND SURVEYOR  
*Larry J. Friar*  
OREGON  
JULY 16, 1971  
LARRY J. FRIAR  
961