

MAP of SURVEY

Located in the Northeast, Southeast and Southwest quarters of Section 36, Township 39 South, Range 1 East of the Willamette Meridian, Jackson County, Oregon.

for

BOISE CASCADE CORP.

&

DR. GEORGE NITZ

Basis of bearing: Solar observation

- Found as described
- Found Ninth Standard Parallel monument as described
- Set 5/8" x 24" iron pin with yellow plastic cap marked "FARBER LS 2189".

Scale: 1" = 400'
Date: March 5, 1990

**** RECEIVED ****
 Date: 3/15/90 By: SK
 This survey consists of:
 1 sheet(s) Map
 2 page(s) Narrative
 JACKSON COUNTY SURVEYOR

Surveyed by:
Farber Surveying
P.O. Box 5286
Central Point, Oregon 97502

REGISTERED PROFESSIONAL LAND SURVEYOR

HERBERT A. FARBER

JACKSON COUNTY RECEIVED MAR 15 1990 SURVEYOR

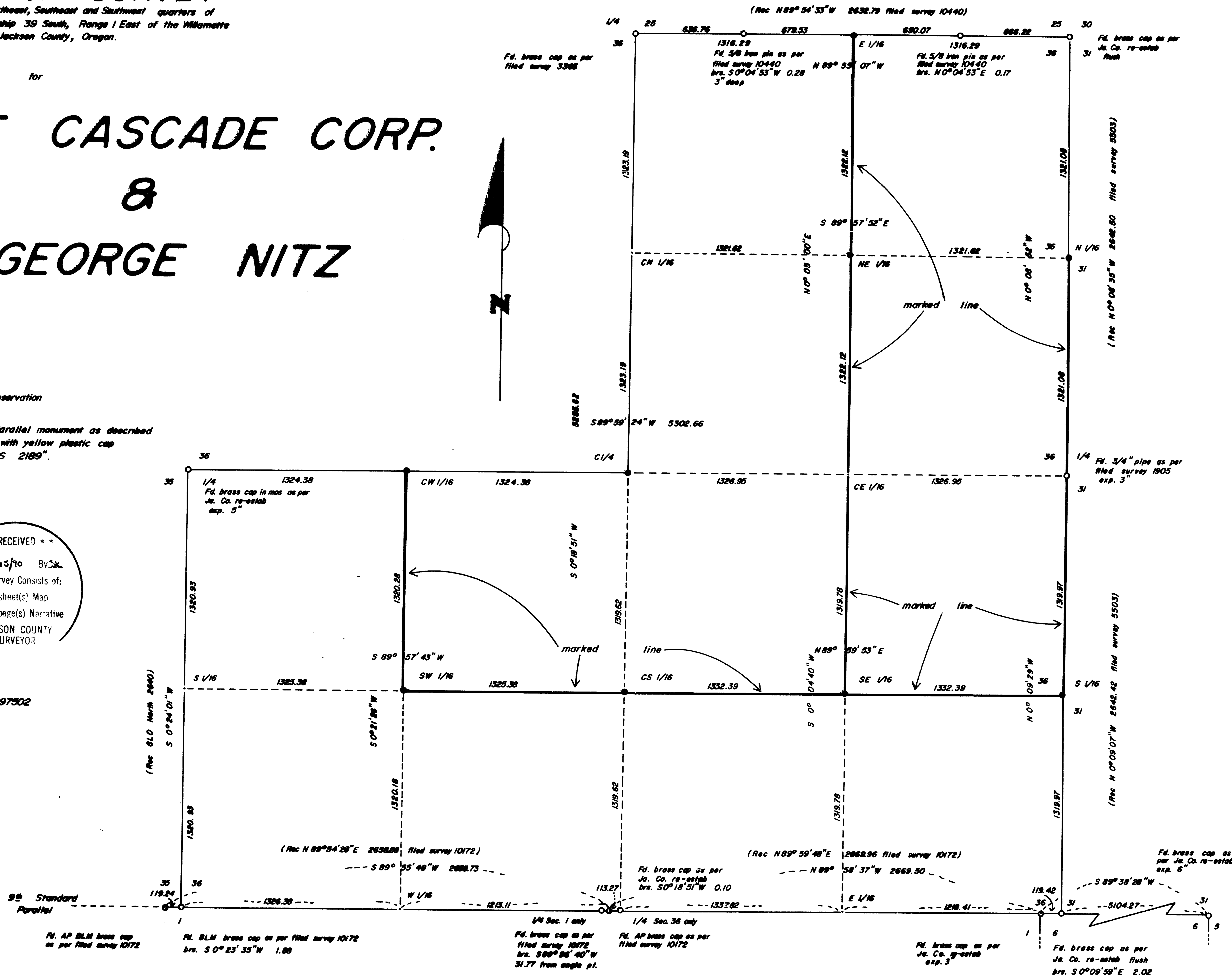

Survey No. 11940

SURVEY NARRATIVE TO COMPLY WITH O.R.S. 209.250

Survey for: Dr. George Nitz
211 Crocker Ave.
Piedmont, California 94610

Boise Cascade Corporation
P.O. Box 100
Medford, Oregon 97501

Location: Located in the northeast, southeast and southwest quarters of Section 36, Township 39 South, Range 1 East of the Willamette Meridian, Jackson County, Oregon.

Purpose: To monument and mark the parcels as shown on the accompanying map.

Procedure: Controlling corner monuments were recovered and tied in closed traverses utilizing a Lietz Set-4 and a SDR-22 data collector. True corner locations for Section 36 were computed holding the angle points on the 9th Standard Parallel, which is the south line of said section. The corners of said section and closing corners.

The east 1/4 corner was set by L. E. Ager on Filed Survey No. 1905 in its proportion position. My proportion position bears North $12^{\circ}03'46''$ East 1.13 feet. I determined this to be within acceptable tolerance and held the found 3/4 inch pipe.

The lines shown as marked on the accompanying map are blazed trees painted red with metal tags marking line.

The following bearing trees were taken at the following corners with measurements taken to the center of the tree at the lower blaze where a brass washer was placed marked LS 2189:

E 1/16 Sec 25/36
Douglas Fir, 11 inch dia., brs. S11 $^{\circ}$ 28'W 44.8 ft.
Douglas Fir, 13 inch dia., brs. N22 $^{\circ}$ 04'E 43.3 ft.

NE 1/16
Douglas Fir, 18 inch dia., brs. S37 $^{\circ}$ 41'W 22.7 ft.
Douglas Fir, 14 inch dia., brs. N52 $^{\circ}$ 20'E 29.4 ft.

N 1/16 Sec 36-31
White Oak, 10 inch dia., brs. N87°27'W 44.9 ft.
White Oak, 14 inch dia., brs. S46°08'E 44.4 ft.

S 1/16 Sec 36-31
Douglas Fir 22 inch dia., brs. S84°W 27.0 ft.
Douglas Fir 23 inch dia., brs. S51°E 32.6 ft.

SE 1/16
Douglas Fir 13 inch dia., brs. N77°E 9.3 ft.
Douglas Fir 8 inch dia., brs. S48°W 9.8 ft.

CS 1/16
Douglas Fir 11 inch dia., brs. S12°36'W 38.0 ft.
Madrone 8 inch dia., brs. N69°33'E 19.4 ft.

SW 1/16
Douglas Fir 6 inch dia., brs. N58°49'E 35.9 ft.
Douglas Fir 18 inch dia., brs. S80°01'W 16.7 ft.

CW 1/16
Douglas Fir 11 inch dia., brs. S49°07'W 22.2 ft.
Douglas Fir 10 inch dia., brs. N58°33'E 9.6 ft.

C 1/4
Douglas Fir 14 inch dia., brs. N52°W 19.1 ft.
Douglas Fir 17 inch dia., brs. S53°E 6.7 ft.

Bearing is based on a solar observation.

Surveyed by: Farber Surveying
P.O. Box 5286
Central Point, Oregon 97502

Date: March 5, 1990

REGISTERED
PROFESSIONAL
LAND SURVEYOR

Herbert A. Farber

OREGON
JULY 26, 1985
HERBERT A. FARBER
2189

** RECEIVED **
Date 3/15/90 By SK
This survey Consists of:
1 sheet(s) Map
2 page(s) Narrative
JACKSON COUNTY
SURVEYOR