

ph11

1194

1194

SURVEY LOT 6 BLOCK 7 COUNTRY  
 CLUB MANOR  
 FOR  
 ED MILNE

REGISTERED  
 OREGON  
 LAND SURVEYOR

*Edward A. McGinty*

JULY 10, 1953  
 EDWARD A. MCGINTY  
 301

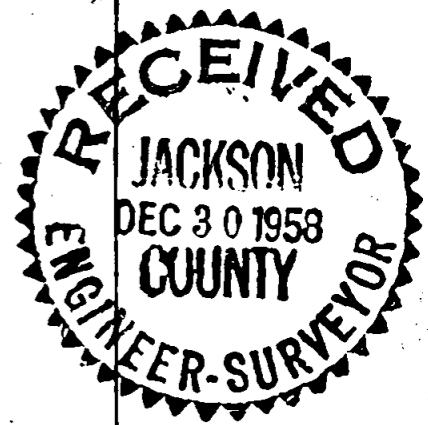

BY EDWARD A. MCGINTY  
 MEDFORD, OREGON  
 DEC. 5, 1958

SCALE 1" = 50'  
 O = 3/4" BOLT FD.

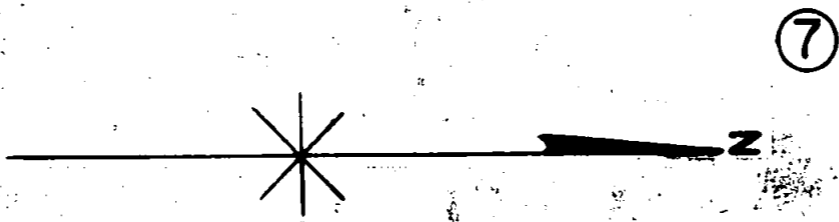

REGISTERED  
 OREGON  
 LAND SURVEYOR

*Edward A. McGinty*

JULY 10, 1953  
 EDWARD A. MCGINTY  
 301

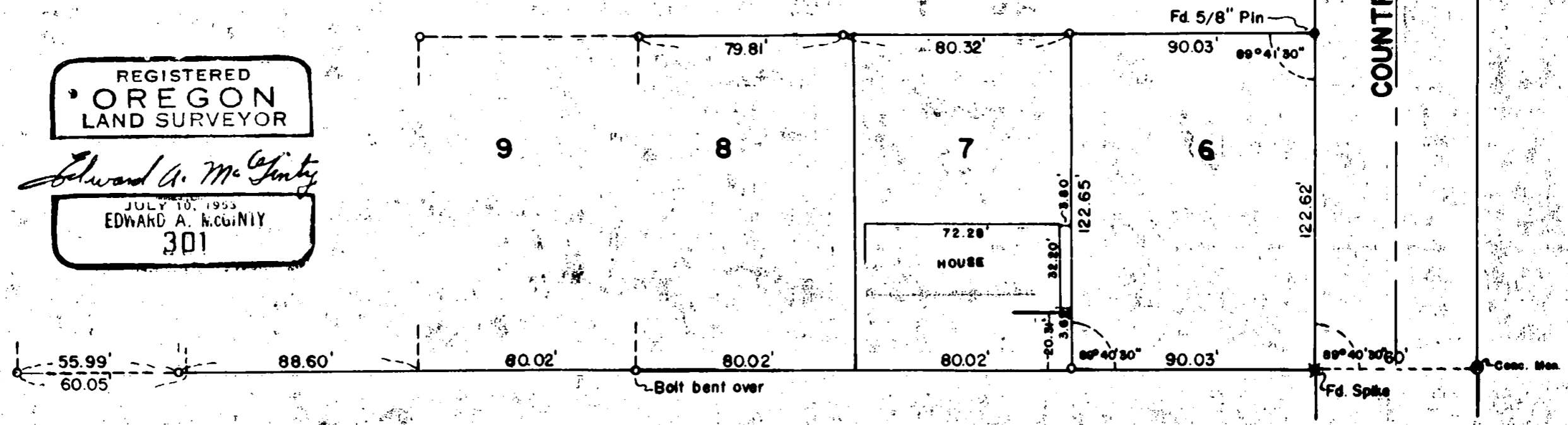

COUNTRY CLUB DRIVE

Survey No. 1194

Survey Narrative to comply with O.R.S. 209-120 and O.R.S. 209-205

Survey for: Ed Milne

Survey by: Edward A. McGinty, 12/30/58

PURPOSE OF SURVEY:

To determine whether previous survey was substantially correct.

On this retracement, found all monuments as shown, being correct, except for those which have been moved by constuction, which is indicated on map.

These measurements varies slightly from plat records of the sub-division as shown. Most of the corners found, being the origianl corners set for the sub-division.

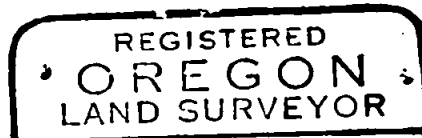

*Edward A. McGinty*

